Morning Oregonian.

VOL XI. PORTLAND, OREGON, THURSDAY MORNING, AUGUST 3, 1871. NO 127

edical.

Hospital & Medical
ernary.

IS DEVOTED TO THE
of all Old Chronic and Private
abd Character. All Medicines
the Doctor himself. No mer-
y kind used either internally or
ce of twenty-two years enables
many of the so called incurable
nman family suffers. Any and
red on application to this Institu-
in the larger cities of the United
ve proof to present for investi-
ients in and around Portland are
official can have for reference,
which in no case will be given,
medicine you have taken, how
ated or by whom. Call and in-
no one can doubt, without proof
ree.
EE OF CHARGE
Medicines packed and sent to

the Ladies.

ful tale of misery which makes
helper married or single, can be
to enroll in a short period of time,
and free from pain, weakness,
sick, like the cank'er worm, slowly
ally. Chill Fever cured at once
ous medicines of any kind. All
Ulcers, Tetters and consumption in
spensary on Front street, opposite
, Oregon.
H. CUNNINGHAM, M. D.

UNFORTUNATE.

ES, NEW REMEDIES
on's Dispensary.

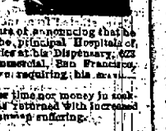

the pleasure of announcing that he
ining the principal Hospitals of
and better at his Dispensary, 622
of Commercial, San Francisco,
and whom requiring his
and neither time nor money in seek-
and has returned with increased
dation of benefiting suffering.

Chronic Diseases
ads of persons, both male and fe-
ers suffering long and miserable exist-
ut encouragement, to let no virus
mouth. Look at their pallid, sunken
ces and the dark rings under their eyes,
ed the utter brokenness of constitu-
ions for the happiness of marriage
life. In this horrid situation thou-
walk down to the drug-
ist to relate. Send
for a pamphlet which will
ing to destroying mistakes so that
and a thorough restoration may be
ost wonderful cures have been made
drugs. It is impossible to call
there who are in the habit of
ing their evil
ing, or even
ences from
ions. Be therefore warned and
may fall into the hands of those
ir Weaknesses,
ing consequent on self-abuse. This
ntary indulgence is greatly
ed to destroy both mind and body,
ntemplation of marriage. Before
ake counsel of the Doctor, who has
ence in the Country for
by addressing a letter to Dr. Per-
San Francisco, Cal. Boxes, San
ach case an accurate opinion and
ce will be given. Dr. Cunningham
ecret Remedies, which never fail
ating to Dr. C. will give Con-
ch as he will prescribe in the
ecessary treatment. Dr. Cunning-
graduate of the University of
California, and has had the most extensive
ractice in the State. Office and Parlors
Montgomery street, opposite the Occidental
Hotel, San Francisco, Cal.

MARRIED MEN,
contemplating marriage, who are conscious
of any infirmity or weakness, should consult
Dr. Cunningham before contracting matri-
mony. Marriage is honorable and proper,
when entered into with a sound mind and
body, but when either is impaired, it is the
duty of the afflicted to consult a physician
of skill and experience. Dr. Cunningham's
long and successful practice in the treatment
of Seminal Weakness, Impotency, Nervous
Debility, and all Diseases of the Genito-Urinary
Organs, is a sufficient guarantee that
those who place themselves under his care
may confidently expect a speedy and perma-
nent cure.

Dr. Cunningham's Monthly
Pills
are for sale by druggists and dealers in
medicines generally throughout the United
States and Canada, and are for sale in advance of every
prescription and other correspondence
sent by mail or express, securely
jan23dly&sp

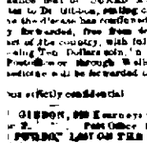

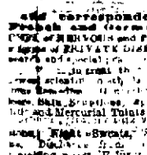

Partnership Dissolution.
THE COPARTNERSHIP HERETOFORE EXISTING
between the undersigned, under the firm name
of DeLashmutt & DeLashmutt, is this day dissolved
by mutual consent.
G. C. RIDER,
VAN B. DeLASHMUTT.
Portland, Aug. 1, 1871. jy2d3tif

The Daily Oregonian.

HENRY L. PITTOCK, Proprietor.

THE DAILY MORNING OREGONIAN is published every day, except Sunday, and delivered by carriers to subscribers in Portland at 25 cents a week. Single copies, 10 cents. By Mail or Express, to any part of the State at $10 per annum in advance; $5 for six months; $3 for three months.

ADVERTISING at the usual rates.

THE WEEKLY OREGONIAN, containing a selection of the best articles in the Daily, will be published every Saturday morning, and forwarded by Mail to any part of the State at $2 per annum, $1 for six months, or $1 for three months, in advance.

Papers discontinued at the end of the time for which they are paid. Subscribers should renew at least two weeks before the date printed upon the address label.

OFFICE—Yeon's Warehouse, corner of Front and Ash streets, one door from Front.

SAN FRANCISCO AGENT—L. P. FISHER, Rooms 20 and 21, Merchants' Exchange, California street.

[illegible] Master and wife, Dr Thomas, Dr Harris, Carlton and mother, Rev A Myers, Rev [illegible]

GEO. B. PILKINGTON,
Oculist and Aurist,
Gives his attention to the treatment of all Diseases
of the EYE and EAR as a specialty.
Holmes Building, First st., second
door from Ladd & Tilton's Bank, Portland, Oregon.
Hours for Consultation, 10 to 12 o'clock. aug8dawtf

REMOVED.
W. H. WATKINS, M. D.,
SURGEON,
Has removed his Residence to the Southwest corner of
Taylor and Seventh streets.
OFFICE—Old Fellows Temple, First street. jy5dlm;

F. W. ORENDORF,
Physician and Accoucheur,
Tenders his services to the citizens of Portland.
OFFICE AND RESIDENCE—On the corner of
Eighth and Everett sts., up stairs.
jy5dtf

DR. S. PARKER,
[illegible]
Office—Third st., between Salmon and Stark. Entrance on Stark.
Office Hours—9 to 12 A. M.; 2 to 5 P. M.
Residence—North side of Pine street, between Second
and Third. myl1dtf

DR. A. THOMSON,
PHYSICIAN AND ACCOUCHEUR.
RESIDENCE & OFFICE—Third street, between Salmon & Main, opposite the Public Square.
Calls attended to any part of the City.
Patients in the Country can be supplied with Medicines at
a moderate charge by addressing a letter to Dr. Thomson, Portland, Oregon. Boxes, San Francisco,
Cal. Medicines sent to any part of the State. In
their case as minutely as possible, stating
age, sex, temperament, habits of life, occupation, etc.—how long ailing, and if any
treatment has been adopted. All communications confidential. All Reliable Medicines
in this office, where the directions are followed so that they are under the
immediate supervision of Dr. Thomson. Dr. Thomson
is a graduate of the University of
California, and has had the most extensive
practice in the State. Office and Parlors
Montgomery street, opposite the Occidental
Hotel, San Francisco, Cal. Boxes, San
Francisco, Cal. Medicines sent to any part

The Daily Oregonian.

THURSDAY MORNING, AUGUST 3, 1871.

Advance of the Cholera.

The telegraph informs us that great uneasiness is felt in Europe upon the spread of that dread monster cholera, which has been steadily enlarging its field for the past two months. It is a singular fact that periods immediately succeeding great wars are almost always accompanied by destructive epidemics and not unfrequently by great natural disturbances. About the close of our own war, we had not only a series of destructive earthquakes and tornadoes but a very general visitation of yellow fever, small pox and other epidemics. It is altogether probable, so far as natural disturbances are concerned, that the fact of their following wars is only a coincidence; but there is no impropriety in saying that epidemics are a natural sequence of great wars. A nation engaged in a war of great magnitude becomes socially disturbed; it lives faster, and its mode of thinking undergoes a radical change. The armies are fed upon different food from that which they are accustomed to as civilians, and this fact together with their wearing labor, the excitement of battle, and exposure in all kinds of weather, so wear upon them that they become obnoxious to the attacks of any and all epidemics. The abnormal condition resulting from a state of war is one which now possesses a portion of Germany and France. The adjoining nations have been close, anxious and excited watchers of events transpiring upon the bloody fields of France, because the result of the conflict between these two great Powers, Germany and France, was looked to by them as a permanent peace to all Europe, or a disturbing, unsettled state of affairs liable to break out in any direction and at any time, and, of course, shared more or less in the change of thinking and mode of living.

One of the strangest features of cholera in its connection with the enervating results of a great war, is, that it never makes its appearance upon the field at once; but let a nation become ready to receive cholera, and the epidemic, coming from the marshes and slime of the Ganges, moves upon the doomed region where its work of destruction is more marked than in other nations to which it spreads. The epidemic is approaching by slow stages and along its accustomed routes towards Germany and France. It ships itself on vessels, allies itself with caravans and with the swiftness or slowness of those with whom it travels pushes toward the field to which it is bound. At the present moment it has crossed the intervening country from the Caspian to the Black Sea, has traveled along the Volga and has reached St. Petersburg; while another branch has crossed the Mediterranean and landed in Italy and Spain. We, over. That it will visit the United States we have little doubt, but the apprehension is that there have been some cases recently at Hull, which is on the route of emigrants from North Germany to America. But we have no apprehensions that its destructiveness will be felt as forcibly as in Europe, for our people have recovered from the excitement attendant upon the rebellion and resumed the regular order of things.

The Tammany Thieves.

More damaging proofs than ever of the astounding robberies perpetrated by the head organization of the Democratic party, known as the Tammany ring, are furnished by the New York *Times* of the 22d July. That paper has obtained a copy of the secret account of the Tammany chieftain, Wm. M. Ingersoll, one of the tools and agents of the gang. From these accounts it appears that during the years 1869 and 1870 the prodigious sum of $[illegible],640.43 was paid to various parties on account for furniture and repairs for the Court House,—the checks all being endorsed by the said Ingersoll, who was the agent through whom the bulk of the money got back to the thieving officials. Such wholesale stealing was never known before in any country. The *Times* reminds its readers that it is only quoting county accounts in this exposure; the city accounts reveal frauds of still greater magnitude! It is now apparent why no official exhibit of the financial affairs of New York has been made during the last three years. The exposures made by the *Times* are greatly alarming to the thieves. Mayor Hall and others who are branded as *thieves* before the whole country do not deny the charges against them; but, as a recent telegraphic dispatch advises us, they put in a plea that some Republicans were connected with this wholesale swindling, hoping thus to clear themselves! The *Times* promises to go on with its work and furnish still more exposures. It is a great and wealthy newspaper, worth more than a million of dollars, and it challenges the gang whom it brands as *thieves* to meet it in a court of law, where it will *prove* to any jury the truth of all it has asserted. They do not accept the challenge. Is not the inference plain enough? This is the gang that will be in power at Washington if the Democratic party triumphs in the coming Presidential election!

The Challenge Declined.

To the Tammany gang, which has been for years engaged in the perpetration of prodigious thefts in New York City, the *Tribune* thus addresses itself:

> The charges presented by the *Times* are true or false. If true, the thieves who thus prostitute great public trusts should be prosecuted to rigor; and it ought promptly that within a twelvemonth either Slade-Sloo should hold them or this continent should not. If false, the journal that so grossly libels the chief officers of its city, should be taught that slander so monstrous is a luxury too costly to be indulged in more than once in its lifetime.

Messrs. Hall and Connolly! The *Times* seems to recognize this situation and accept it. It says it calls you thieves, because it can prove you so, in the investigation, in a court of law, to which it invites you. *You cannot afford to ignore that invitation.*

Let us have the truth placed beyond dispute. The managers of the *Times* are known and responsible. If they have grossly defamed the Mayor and Controller, they should be proceeded against criminally, and brought to trial forthwith. We await the action of Messrs. Hall and Connolly with earnest solicitude.

Yet will it be believed that after all this the ring declines an investigation and submits to the stigma which the *Times* fixes upon its members! Are these developments an argument for entrusting the national interests to the Democratic party?

It is the same story whenever the Democratic party is in power. Since that party came into power in California four years ago it has created one hundred and two new offices, the salaries of which amount to $199,700 per annum. The expenses of the Legislature at the last session reached the great sum of $213,630, or nearly double what a session cost when the Republicans were in the ascendant. Facts like these are telling in the canvass with great effect.

An interesting array of educational statistics for the United States has been compiled by the Commissioner of Education and recently published. Information from each State is collected, and many useful and practical observations are given in connection with it. Statistics of colleges and collegiate institutions show that of these there are 337 in the United States. In this enumeration medical and theological institutions are not included. Very full statistics are presented of the common schools of the country, but there is no recapitulation so as to show the whole at a glance. But the record of education is probably not equalled by that of any other country, with the possible exception of Germany.

Dr. Tunnicliffe, a resident of Jackson, Michigan, now in this city, gave us some information yesterday relative to the Holly Water Works, now in operation at Jackson. He says the works are all that could be desired; that they furnish water in abundance and at cheap rates; that for protection against fire they are perfect; that little or no expense is incurred for repairs; that the flow of water is steady; that the citizens of Jackson are in all respects perfectly satisfied with the operation of the works, and having tried them, would not think of adopting any other method of water supply. He is convinced that the system will be generally adopted in all parts of the country, and that it will gradually supersede all others.

Not long ago all the Democratic papers were publishing a "speech" alleged to have been delivered at New Orleans by General Sherman, and on the strength of it were claiming him as a "Democrat." Some of them went so far as to declare that they would accept him as their candidate for President. General Sherman soon denied that he uttered the sentiments attributed to him, but the papers which had misrepresented him never made the correction. It is now stated by Eastern papers that he has emphatically expressed his opinion that General Grant should and will be renominated, and that he ought to be re-elected. In this General Sherman only gives utterance to the deliberately formed judgment of the people.

It is understood that the "new departure" platform of the Pennsylvania Democracy was prepared by a leading Republican of the State, who wants that party to elect its ticket by way of "rebuking the Administration" for some slight put upon the platform-maker aforesaid.

The *Herald* has been forced to declare that it spoke without authority when it stated that Senator Kelly had "departed." Altogether, the *Herald* acts as if it were quite sorry that it "departed" itself.

REMARKABLE CURE OF MRS. HOOVER.

TUALATIN PLAINS, WASHINGTON Co., OREGON, July 22, 1871.

DR. A. M. LORVEA—I have been troubled with Rheumatism for the past *twelve years*; my joints, especially those of my feet and hands, were badly swollen, so that I could with difficulty go around. My shoulder pained me a great deal and a LARGE BONE SWELLING grew out, so that I could not raise my hand to my head.

Since last spring I have been taking your "Unk-Wood Remedy," and find myself much improved. The swelling has left my joints and shoulder, and the bone GROWTH HAS ENTIRELY DISAPPEARED and I use my limbs and am far better than I have been for years.

M. HOOVER.

Wife of Hon. Jacob Hoover, ex-Treasurer of Washington County, Oregon. jy23d1mwp

PARRISH, ATKINSON & WOODWARD,

GENERAL LAND AGENTS,

Corner of Water and Front Streets,

Have for Sale CITY PROPERTY, FARMS and UNIMPROVED LANDS in OREGON and WASHINGTON TERRITORY.

The following are some of the FARMS and LANDS:

20 acres 1½ miles from Portland; house and orchard; $2,800.

328 acres 8 miles from Portland; 160 acres fenced; 25 in cultivation; orchard, house and barn; good running water; choice land; price, $5,000; $1,250 down; balance on time.

200 acres, 18 miles from Portland; all fenced; 70 acres in cultivation; $2,700.

575 acres 17 miles from Portland; 400 fenced; 225 in cultivation; orchard, house and barn; good running water; choice land; price, $5,000; $1,250 down; balance on time.

200 acres, 15 miles from Portland; all fenced; 70 acres in cultivation; orchard, house, three barns; will make three good farms; price, $18 50 per acre.

320 acres 14½ miles from Portland; 65 acres fenced; 40 acres in cultivation; good house, barn, orchard and water; choice land on Railroad; price, $5,250; $1,250 down; balance in 5 years.

682 acres 24 miles from Portland; 350 acres fenced; 200 acres in cultivation; house and barn; $17 50 per acre.

160 acres 3 miles north of Vancouver; with improvements—house, orchard, &c.—$1,600.

300 acres 6 miles north of Vancouver; 100 acres prairie; good improvements; $2,500.

jo30tf

MARRIED:

In this city, at the residence of the bride's parents, August 2, 1871, by Rev. T. Schwab, Mr. Joshua Davis and Miss Rosa Schloss, all of Portland, Oregon.

San Francisco and Victoria papers please copy.

NEW TO-DAY.

1,000 Barrels Lime

JUST ARRIVED EX WHISTLER, AND FOR SALE by au3d2t D. F. SMITH.

Taken Up

AT C. L. SHEPARD'S FARM, SIX MILES EAST of the city, a stray cow and calf. The owner can have the same by proving property and paying charges.

MYRON H. SHEPARD.

East Portland, August 2, 1871. au3d2t

I. O. O. F.

ELLISON ENCAMPMENT NO. 1.—Members are hereby notified that there will be a special meeting of the Encampment this (Thursday) evening, August 3d, at 8 o'clock.

J. H. LYON, Scribe.

TRAVIS & WAGNER,

No. 21 First st., San Francisco, in Golden Gate Mill Warehouse,

MANUFACTURE OF

FRENCH BURR MILL STONES AND PORTABLE MILLS.

AGENT FOR DUFOUR & CO'S CELEBRATED Dutch Anchor Bolting Cloths. Bolting Cloths made up. Smut Machines, Bran Dusters, Mill Picks, Spindles, Bolts, Driver, Steps, Regulating Screws, Silent Feeders, Pulleys, Proof Staffs, Hoisting Screws, Bolts and Pins, Conveyor Flights and Plaster, Mill Picks, Mill Picks Dressed, Mill Stones Repaired and Rebuilt; Mill Stones Balanced, etc.; etc. au30dm

G. G. RIDER. M. MOSKOWITZ. J. S. RISLEY.

RIDER, MOSKOWITZ & RISLEY,

Real Estate Brokers

AND INTELLIGENCE AGENTS,

No. 92 Front street, Portland, Oregon,

HAVE FOR SALE IMPROVED AND UNIMPROVED Lands in Oregon and Washington Territory; City Property in Portland, East Portland, Salem, Oregon City, Gervais, Vancouver, Seattle, Columbia City, Silverton, Bensarton and Corvallis, the new R. R. town on the West Side Railroad.

Houses, Farms and other property Rented.

Loans negotiated, Claims Collected and Employment furnished.

A general Financial and Intelligence business transacted.

au30tf RIDER, MOSKOWITZ & RISLEY.

Wanted

A WOMAN TO DO THE WASHING AND IRONing and Chamber work of a family. Apply at No. 23 North Fourth street, between B and C. au30tf

Situation Wanted

BY A WOMAN TO DO GENERAL HOUSEWORK, or to assist in small family. Apply at corner of Hand Second streets. au30tf

House to Let

SEVEN ROOMS, BATH ROOM, KITCHEN, Closets, etc. Water on each floor. Apply to X. J. BARRETT, Corner of Fifth and Washington Sts. au30tf

Dissolution Notice.

THE COPARTNERSHIP HERETOFORE EXISTING between Paul Richter and W. A. Buchanan is this day dissolved by mutual consent, Mr. Paul Richter retiring from the business. The business will hereafter be conducted by W. A. Buchanan, who assumes the liabilities of the firm and to whom all debts must be paid.

PAUL RICHTER.

W. A. BUCHANAN.

Portland, Oregon, August 2, 1871.

The undersigned in taking charge of the business lately conducted by Richter & Co., thanks the people of Portland and vicinity for the liberal patronage bestowed upon them and trusts to merit a continuance of the same.

W. A. BUCHANAN. au3d2w

THAT IS SO!

I HAVE PURCHASED THE ENTIRE INTEREST OF A. Starritt in the

OPERA HOUSE BAR,

110 Front Street,

And have stocked the BAR with the choicest brands of Wines, Liquors, Segars, etc., etc.

SEGARS of the choicest brands by Wholesale, at prices that defy competition.

On the arrival of our MINSTREL TROUPE, from New York City, now under engagement for this famous place of resort, we will give First Class performances nightly and will venture to say that ours is the only place for Fun, Jokes and a Happy Evening Entertainment in the city.

The public are respectfully invited to give us a call and convince themselves that what we assert is fact.

au3d1t NICK HOCHGURTEL, Prop'r.

READ

THE FOLLOWING RECOMMENDATIONS OF Marshall's Sure Corn Cure:

PORTLAND, July 31, 1871.

This is to certify that I have been troubled with Corns for a number of years, and have found no cure until I found A. S. Marshall's Cure, which proved effective.

J. D. CLAMPIT.

PORTLAND, July 13, 1871.

This is to certify that I have been troubled for years with both soft and hard, severe Corns. Have tried a great many different remedies from various Doctors, but none proved effectual until I tried A. S. Marshall's, which proved successful.

P. FRANCIS.

The Wonderful Cure can be found at

A. S. MARSHALL'S,

80 FRONT, near Yamhill.

Fire Insurance Notice.

NORTH BRITISH & MERCANTILE INSURANCE CO. AND Of London and Edinburgh.

THE ABOVE COMPANY HAVING WITHDRAWN their Oregon Agencies and Re-Insured all their outstanding policies in our Company, all changes affecting risks so insured will now be attended to by us on presentation.

Imperial Fire Insurance Co.

OF LONDON.

HEWETT, FLOWERDEW & CO., Agents for Oregon and W. T.

Portland, 16th June, 1871. jy7d1m

CUSTOM-MADE BOOTS & SHOES AND REPAIRING.

THE UNDERSIGNED HAS JUST RECEIVED A large assortment of

FRENCH CALFSKIN AND ENGLISH LEATHER.

Also, a large Stock of BOOT LEGS, GAITER UPPERS, and all kinds of SHOE UPPERS, ready Lasted.

Also, I am prepared to Manufacture

LADIES' AND GENTS' WEAR

In the Latest and most Fashionable Styles. All work warranted to fit and give satisfaction.

WILLIAM PALMER,

Rs. 70 Front St.,

jy20tf Near the Ferry Landing, Portland, Oregon.

THE AMERICAN CLOCK CO.,

HAVE REMOVED TO

320 Market Street,

Between Sansome and Montgomery streets, SAN FRANCISCO.

THEY ARE SOLE AGENTS FOR: E. N. WELCH Manufacturing Co.; New Haven Clock Co.; Seth Thomas Clock Co.; Seth Thomas' Sons & Co.; Gilbert Manufacturing Co.; Welch, Spring & Co.; and for Ansonia Clocks. Hotchkiss & Co.'s Tower Clocks for Churches and Public Buildings.

Catalogues and Price Lists sent on application.

jy6d1m2p

FIELD'S OYSTERS.

THE UNDERSIGNED HAVING BEEN APPOINTED Sole Agent for the Pacific Coast of the above favorite brand of Oysters, now offer the same to the trade in lots to suit.

These Oysters are of this year's packing and both one and two pound cans are guaranteed to be equal in weight as well as in quality to any in the market.

LOUPE & HAAS,

Importers & Wholesale Grocers,

216 California street, San Francisco, Cal.

San Francisco, June 9, 1871. jy17d2m2p

FOR HONOLULU, Hawaiian Islands, VIA SAN FRANCISCO.

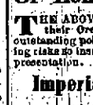

The A 1 American Bark

GOODELL,

CAPTAIN L. S. GROCKETT,

WILL HAVE QUICK DISPATCH. FOR FREIGHT or Passage apply to

jy28d1f ALLEN & LEWIS

THE BEST IS THE CHEAPEST!

Steinway Pianos, Burdett Organs.

AT

GRAY'S MUSIC STORE,

jy26 PORTLAND, OREGON. d1f2p

Yes; the Best is the Cheapest.

MASON & HAMLIN'S NEW STYLE ORGANS,

IN BEAUTIFUL ROSEWOOD CASES.

Also. Hallet, Davis & Co's and Chickering's World Renowned Pianos.

For sale at

SHANAHAN'S NEW PIANO WAREROOM,

No. 75 First street, near Ladd & Tilton's Bank. jy27 d1f

Undoubtedly the Best is the Cheapest.

A MASON & HAMLIN DOUBLE REED 5-OCTAVE Organ for $100 taken in exchange for a

BURDETT,

At GRAYS MUSIC STORE, Portland.

jy31dtf

Most Assuredly the Best is the Cheapest.

CONSEQUENTLY I DO NOT TAKE BURDETT Organs in exchange for

MASON & HAMLIN'S,

Which can always be sold for Cash at

au1dtf SHANAHAN'S MUSIC STORE.

Amusements.

TIVOLI!

UNDER THE MANAGEMENT OF

LAURA De FORCE GORDON,

AT

ORO FINO THEATER,

ON

Friday Evening, August 4, 1871.

Doors open at 7½ o'clock. Lecture commences at 8. ADMISSION, FIFTY CENTS. au2tdd

GRAND BALL!

AT

WASHINGTON GUARD ARMORY,

Thursday Even'g, Aug. 10th.

Committee of Arrangements.

ALEX. CAMPBELL, CAPT. C. S. MILLS
E. J. JEFFRIES, WM. ZIMMERMAN,
H. B. JOHNSTON, J. M. HILL.

☞ Tickets can be obtained of any member of the Committee au1dtd

THE SKATING RINK

AT THE

PAVILION on Fourth St., bet. Pine & A.,

PORTLAND, OREGON.

Skating Every Morning, from 10 to 12 o'clock, every Afternoon from 2 to 4 o'clock and Tuesday, Thursday and Saturday Evenings, from 8:30 to 10:30 o'clock, at which there will be Music by a full BRASS BAND, under the Leadership of Professor Yost.

ADMISSION, TWENTY-FIVE CENTS.

Tickets for Morning and Afternoon admission can be purchased by the package at $1 50 per dozen, and for Evening admission at $2 50 per dozen.

USE OF SKATES, 25 Cents.

At these prices the RINK is a cheap and desirable place of resort, and all classes are enabled to indulge in this pleasant and healthful exercise. 1912d1f

S. T. 1860—X.

THE GREAT WORLD TONIC

PLANTATION BITTERS

This Wonderful Vegetable restorative is prepared from pure St. Croix Rum and Calisaya Bark, known the world over as possessing wonderful tonic properties. As a Tonic and Cordial for the aged and languid it has no equal.

PLANTATION BITTERS

Just the thing for the morning lassitude and depression of spirits caused by late hours and what is called fashionable dissipation.

PLANTATION BITTERS

Of all the appetizers it is the most infallible, and the impetus which it imparts to the digestive functions soon calls Dyspepsia to flight.

PLANTATION BITTERS

It is the foremost remedy of the age. The specific of every species of debility, general or local, constitutional or casual.

PLANTATION BITTERS

A wine glassful taken half an hour before breakfast, dinner or supper, quickens the flow of the gastric juice, and thereby promotes digestion.

PLANTATION BITTERS

"By its use I dispose of three good square meals per day, with a good relish, have no pains and have gained sixteen pounds in eight weeks; sleep well, and consider myself a healthy man."

PLANTATION BITTERS

Taken moderately, three times a day, will give you strength, health and a cheerful and contented disposition.

PLANTATION BITTERS

Will give rest and quiet to those who cannot sleep, from unsettled condition of their affairs.

PLANTATION BITTERS

Will make [illegible] and right [illegible] the thing to [illegible] nervous.

PLANTATION BITTERS

Well, they cured me of every distressing symptom in ten weeks and you had better follow my example.

PLANTATION BITTERS

If you want PURE, rich and electrical blood—blood that gives tone to the system, the "rose tint of health" to the cheek—Try it.

PLANTATION BITTERS

Thousands of families in Ohio and Mississippi valley, and on the border of the southern rivers and swamps, will not be without out.

PLANTATION BITTERS

Which is the cheapest? A dollar bottle of Plantation Bitters, or a physician at two dollars a visit?

PLANTATION BITTERS

"The value of such an antidote cannot be expressed in words."

PLANTATION BITTERS

Will restore the vital energy, repair indigestion, and correct the sluggish circulation of the blood.

PLANTATION BITTERS

Is an unequalled invigorating cordial for the aged as well as for the young.

PLANTATION BITTERS

Is unsurpassed for weak and delicate persons, on their requiring a gentle stimulant.

PLANTATION BITTERS

"I began taking your Bitters the next day, and am perfectly happy to tell you, that they have completely restored my health, strength and cheerfulness."

PLANTATION BITTERS

"I find nothing so good for headache and languor to which my daughters are at times subject. It gives them a splendid appetite, and they get like pigs."

PLANTATION BITTERS

"By advice of my physician, soon after my baby was born I commenced taking them, and they have done me so much good."

PLANTATION BITTERS

Are sold everywhere.

REDINGTON, HOSTETTER & CO.,

AGENTS,

530 and 531 Market st., San Francisco.

jo24d&TuThSawôm

REMOVAL.

THE PACIFIC INSURANCE CO.

HAVE REMOVED THEIR OFFICE TO

No. 66 First Street,

au1 Adjoining Wells, Fargo & Co.'s Office. d1f2p

THE MERCANTILE AGENCY.

OWING TO OTHER BUSINESS ARRANGEMENTS, I hereby protesting me from devoting all my time to the Agency, the undersigned has this day resigned the management of the Mercantile Agency at Portland, Oregon, branch of Hope McKillop, San Francisco, in favor of JNO. H. DYSON, who will hereafter transact all business in connection with said Agency.

Portland, Or., July 27, 1871. GEO. W. FISHER. jy29d1f

Ocean Steamers.

FOR SAN FRANCISCO, DIRECT.

Carrying the U. S. Mail.

THE NORTH PACIFIC TRANSPORTATION COMPANY'S Steamship

ORIFLAMME,

R. S. FLOYD.....Commander

Will leave Portland, Warehouse and Dock Company's Wharf, at foot of F Street, for the above port

WEDNESDAY, AUGUST 2, 1871,

At 7 o'clock P. M.

For Freight or Passage apply at the Office of the Company, No. 9 Front St. GEO. W. WEIDLER, Agent.

FOR VICTORIA, Port Townsend, Seattle, Steilacoom and Olympia.

Carrying the U. S. Mail.

THE NORTH PACIFIC TRANSPORTATION CO.'S Steam Propeller

CALIFORNIA,

JOHN HAYES.....Commander

Will leave Portland, Warehouse and Dock Company's Wharf, at foot of F Street, for the above ports

SATURDAY, AUGUST 5, 1871,

At 7 o'clock P. M.

For Freight or Passage apply at the Office of the Company, No. 9 Front St. GEO. W. WEIDLER, Agent.

FOR Pt. Townsend, San Juan, Nanaimo and Sitka.

THE NORTH PACIFIC TRANSPORTATION COMPANY'S Steam Propeller

GEO. S. WRIGHT,

N. L. ROGERS.....Commander

Will leave Portland, Warehouse and Dock Company's Wharf, at foot of F Street for the above ports

FRIDAY, AUGUST 4, 1871,

At 7 o'clock P. M.

For Freight or Passage apply at the Office of the Company, No. 9 Front street.

FOR LIVERPOOL & QUEENSTOWN

INMAN LINE

OF ROYAL MAIL STEAMERS,

Sailing from New York

Every Saturday and Alternate Tuesday.

Cabin Passage to Liverpool (gold)..... $75 to $100

Steerage Passage to Liverpool (currency)..... $30

Steerage Passage to and from Queenstown, Belfast, Londonderry, Glasgow, Havre, Paris, Hamburg, Bremen, Antwerp, Rotterdam, Amsterdam, Copenhagen, Christiania, Stockholm, Gothenburg, Halifax, Quebec, Montreal, Portland, Boston, Philadelphia, Baltimore, Wilmington, Charleston, Savannah, Florida, Cuba, Mexico, Aspinwall, Rio Janeiro, Buenos Ayres, Valparaiso, Callao, Panama, San Francisco, Victoria, Portland, Oregon, Australia, China, Japan, Sandwich Islands, Africa, Asia, Europe, and all parts of the World.

Steerage Passage to Liverpool,

The Daily Oregonian.

THURSDAY MORNING, AUGUST 3, 1871.

Advance of the Cholera.

The telegraph informs us that great uneasiness is felt in Europe upon the spread of that dread monster cholera, which has been steadily enlarging its field for the past two months. It is a singular fact that periods immediately succeeding great wars are almost always accompanied by destructive epidemics and not unfrequently by great natural disturbances. About the close of our own war, we had not only a series of destructive earthquakes and tornadoes but a very general visitation of yellow fever, small pox, and other epidemics. It is altogether probable, so far as natural disturbances are concerned, that the fact of their following wars is only a coincidence; but there is no impropriety in saying that epidemics are a natural sequence of great wars. A nation engaged in a war of great magnitude becomes socially disturbed; it lives faster, and its mode of thinking undergoes a radical change. The armies are fed upon different food from that which they are accustomed to as civilians, and this fact together with their wearing labor, the excitement of battle, and exposure in all kinds of weather, so wear upon them that they become obnoxious to the attacks of any and all epidemics. The abnormal condition resulting from a state of war is one which now possesses a portion of Germany and France. The adjoining nations have been close, anxious and excited watchers of events transpiring upon the bloody fields of France, because the result of the conflict between these two great Powers, Germany and France, was looked to by them as a permanent peace to all Europe, or a disturbing, unsettled state of affairs liable to break out in any direction and at any time, and, of course, shared more or less in the change of thinking and mode of living.

One of the strangest features of cholera in its connection with the enervating results of a great war, is, that it never makes its appearance upon the field at once; but let a nation become ready to receive cholera, and the epidemic, coming from the marshes and slime of the Ganges, moves upon the doomed region where its work of destruction is more marked than in other nations to which it spreads. The epidemic is approaching by slow stages and along its accustomed routes towards Germany and France. It ships itself on vessels, allies itself with caravans and with the swiftness or slowness of those with whom it travels pushes toward the field to which it is bound. At the present moment, it has crossed the intervening country from the Ganges to the Black Sea, has traveled along the Volga and has reached St. Petersburg, while another column has crossed the Mediterranean and landed in Italy and Southern France. That it will visit the United States we have little doubt; for the telegraph informs us that there have been some cases recently in Hull, which is on the route of emigrants from North Germany to America. But we have no apprehensions that its destructiveness will be felt as forcibly as in Europe, for our people have recovered from the excitement attendant upon the rebellion and resumed the regular order of things.

The Tammany Thieves.

More damaging proofs than ever of the astounding robberies perpetrated by the head organization of the Democratic party, known as the Tammany ring, are furnished by the New York *Times* of the 22d July. That paper has obtained a copy of the secret account of the Tammany officials with J. H. Ingersoll, one of the tools and agents of the gang. From these accounts it appears that during the years 1869 and 1870 the prodigious sum of $6,666,666 33 was paid to various parties ostensibly for furniture and repairs for the Court House,—the checks all being endorsed by the said Ingersoll, who was the agent through whom the bulk of the money got back to the thieving officials. Such wholesale stealing was never known before in any country. The *Times* reminds its readers that it is only quoting county accounts in this exposure; the city accounts reveal frauds of still greater magnitude! It is now apparent why no official exhibit of the financial affairs of New York has been made during the last three years. The exposures made by the *Times* are greatly alarming to the thieves. Mayor Hall and others who are branded as *thieves* before the whole country do not deny the charges against them; but, as a recent telegraphic dispatch advises us, they put in a plea that some Republicans were connected with this wholesale swindling, hoping thus to clear themselves! The *Times* promises to go on with its work and furnish still more exposures. It is a great and wealthy newspaper, worth more than a million of dollars, and it challenges the gang whom it brands as *thieves* to meet it in a court of law, where it will *prove* to any jury the truth of all it has asserted. They do not accept the challenge. Is not the inference plain enough? This is the gang that will be in power at Washington if the Democratic party triumphs in the coming Presidential election!

The Challenge Declined.

To the Tammany gang, which has been for years engaged in the perpetration of prodigious thefts in New York City, the *Tribune* thus addresses itself:

The charges presented by the *Times* are true or false. If true, the thieves who thus prostitute great public trust should be prosecuted so vigorously and promptly that within a twelvemonth either Sing Sing should hold them or this continent should not. If false, the journal that so grossly libels the chief officers of its city, should be taught that slander so monstrous is altogether too costly to be indulged in more than once in its lifetime.

Messrs. Hall and Connolly! The *Times* seems to recognize this situation and accept it. It says it calls you thieves, because it can prove you so in the investigation, in a court of law, to which it invites you. *You cannot afford to ignore that invitation.*

Let us have the truth placed beyond dispute. The managers of the *Times* are known and responsible. If they have grossly defamed the Mayor and Controller, they should be proceeded against criminally, and brought to trial forthwith. We await the action of Messrs. Hall and Connolly with earnest solicitude.

Yet will it be believed that after all this the ring declines an investigation and submits to the stigma which the *Times* fixes upon its members! Are these developments an argument for entrusting the national interests to the Democratic party?

It is the same story whenever the Democratic party is in power. Since that party came into power in California four years ago it has created one hundred and two new offices, the salaries of which amount to $190,700 per annum. The expenses of the Legislature at the last session reached the great sum of $213,636, or nearly double what a session cost when the Republicans were in the ascendant. Facts like these are telling in the canvass with great effect.

An interesting array of educational statistics for the United States has been compiled by the Commissioner of Education and recently published. Information from each State is collected, and many useful and practical observations are given in connection with it. Statistics of colleges and collegiate institutions show that of these there are 337 in the United States. In this enumeration medical and theological institutions are not included. Very full statistics are presented of the common schools of the country, but there is no recapitulation so as to show the whole at a glance. But the record of education is probably not equalled by that of any other country, with the possible exception of Germany.

Dr. Tubnicliffe, a resident of Jackson, Michigan, now in this city, gave us some information yesterday relative to the Holly Water Works, now in operation at Jackson. He says the works are all that could be desired; that they furnish water in abundance and at cheap rates; that for protection against fire they are perfect; that little or no expense is incurred for repairs; that the flow of water is steady; that the citizens of Jackson are in all respects perfectly satisfied with the operation of the works, and having tried them, would not think of adopting any other method of water supply. He is convinced that the system will be generally adopted in all parts of the country, and that it will gradually supersede all others.

Not long ago all the Democratic papers were publishing a "speech" alleged to have been delivered at New Orleans by General Sherman, and on the strength of it were claiming him as a "Democrat." Some of them went so far as to declare that they would accept him as their candidate for President. General Sherman soon denied that he uttered the sentiments attributed to him, but the papers which had misrepresented him never made the correction. It is now stated by Eastern papers that he has emphatically expressed his opinion that General Grant should and will be renominated, and that he ought to be re-elected. In this General Sherman only gives utterance to the deliberately formed judgment of the people.

It is understood that the "new departure" platform of the Pennsylvania Democracy was prepared by a leading Republican of the State, who wants that party to elect its ticket by way of "rebuking the Administration" for some slight put upon the platform-maker aforesaid.

The *Herald* has been forced to declare that it spoke without authority when it stated that Senator Kelly had "departed." Altogether, the *Herald* acts as if it were quite sorry that it "departed" itself.

REMARKABLE CURE OF MRS. HOOVER.

TUALATIN PLAINS, WASHINGTON Co., OREGON, July 22, 1871.

DR. A. M. LORVEA—I have been troubled with Rheumatism for the past *twelve years*; my joints especially those of my feet and hands, were badly swollen, so that I could with difficulty go around. My shoulder joined me a great deal and a LARGE BOSS SWELLING grew out, so that I could not raise my hand to my head.

Since last spring I have been taking your "Unk Wood Remedy," and find myself much improved. The swelling and joint has left my joints and shoulder and THE BOSS GROWTH HAS ENTIRELY DISAPPEARED and I use my limbs and am far better than I have been for years.

M. HOOVER.

Wife of Hon Jacob Hoover ex-Treasurer of Washington county, Oregon.

jy23d1m&p

PARRISH, TURNER & WOODWARD,

REAL ESTATE AGENTS,

Corner of Alder and Front Streets,

Have for Sale CITY PROPERTY, FARMS and UNIMPROVED LANDS in OREGON and WASHINGTON TERRITORY.

The following are some of the FARMS and LANDS:

20 acres 1¼ miles from Portland; house and orchard; $2,800.

235 acres 5 miles from Portland; 160 acres fenced; 25 in cultivation; orchard, house and barn; good running water; choice land; price, $6,000, $1,250 down; balance on time.

200 acres, 13 miles from Portland; all fenced; 70 acres in cultivation; $2,700.

375 acres 17 miles from Portland; 150 fenced; 225 in cultivation; orchard, frame house, three barns; will make three good farms; price, $18 50 per acre.

300 acres 14½ miles from Portland; 65 acres fenced; 40 acres in cultivation; good house, barn, orchard and water; choice land on Railroad; price, $5,250; $1,250 down; balance in 5 years.

663 acres 24 miles from Portland; 350 acres fenced; 200 acres in cultivation; house and barn; $17 50 per acre.

150 acres 3 miles north of Vancouver, will improvements—house, orchard, &c.—$1,500.

300 acres 6 miles north of Vancouver; 100 acres prairie; good improvements; $2,500.

jc6dtf

MARRIED:

In this city, at the residence of the bride's parents, August 2, 1871, by Rev. I. Schwab, Mr. Joshua Davis and Miss Rosa Scalous, all of Portland, Oregon.

San Francisco and Victoria papers please copy.

NEW TO-DAY.

1,000 Barrels Lime

JUST ARRIVED EX WHISTLER, AND FOR SALE by au3d2t B. P. SMITH.

Taken Up

AT C. L. SHEPARD'S FARM, SIX MILES EAST of this city, a stray cow and calf. The owner can have the same by proving property and paying charges.

MYRON H. SHEPARD.

East Portland, August 2, 1871. au3d3t

I. O. O. F.

ELLISON ENCAMPMENT NO. 1.—Members are hereby notified that there will be a special meeting of the Encampment this (Thursday) evening, August 3d, at 8 o'clock.

J. H. LYON, Scribe.

TRAVIS & WAGNER,

No. 41 First st., San Francisco, in Golden Gate Mill Warehouse,

MANUFACTURER OF

FRENCH BURR MILL STONES AND PORTABLE MILLS.

AGENT FOR DUPOUR & CO'S CELEBRATED Dutch Anchor Bolting Cloths. Bolting Cloths made up. Smut Machines, Bran Dusters, Mill Irons, Spindles, Balls, Drivers, Steps, Regulating Screws, Bhout Feeders, Pulleys, Proof Staffs, Hoisting Screws, Bolts and Pins, Conveyor Flights and Plaster, Mill Picks, Mill Picks Dressed, Mill Stones Repaired and Rebuilt, Mill Stones Balanced, etc., etc au3d6m

O. C. RIDER. M. MOSKOWITZ. J. S. RISLEY.

RIDER, MOSKOWITZ & RISLEY,

Real Estate Brokers

AND INTELLIGENCE AGENTS,

No. 92 Front street, Portland, Oregon,

HAVE FOR SALE IMPROVED AND UNIMPROVED Lands in Oregon and Washington Territory; City Property in Portland, East Portland, Salem, Oregon City, Gervais, Vancouver, Seattle, Columbia City, Silverton, Beaverton and Cornelius, the new R. R. town on the West Side Railroad.

Houses, Farms and other Property Rented.

Loans negotiated, Claims Collected and Employment furnished.

A general Financial and Intelligence business transacted. au3d1f RIDER, MOSKOWITZ & RISLEY.

NEW TO-DAY.

Wanted

A WOMAN TO DO THE WASHING AND IRONing and Chamber work of a family. Apply at No. 23 North Fourth street between B and C. au3d2t

Situation Wanted

BY A WOMAN TO DO GENERAL HOUSEWORK, in a small family. Apply at corner of B and Second streets. au3d1t

House to Let

SEVEN ROOMS, BATH ROOM, KITCHEN, Closets, etc. Water on each floor. Apply to X. J. BARRETT, Corner of Fifth and Washington Sts. au3d6t

Dissolution Notice.

THE COPARTNERSHIP HERETOFORE EXISTING between Paul Richter and W. A. Buchanan is this day dissolved by mutual consent, Mr. Paul Richter retiring from the business. The business will hereafter be conducted by W. A. Buchanan, who assumes the liabilities of the firm and to whom all debts must be paid.

PAUL RICHTER.
W. A. BUCHANAN.

Portland, Oregon, August 1, 1871.

The undersigned in taking charge of the business lately conducted by Richter & Co., thanks the people of Portland and vicinity for the liberal patronage bestowed upon them and trusts to merit a continuance of the same.

au3d2w W. A. BUCHANAN.

THAT IS SO!

I HAVE PURCHASED THE ENTIER INTEREST OF A. Sterritt in the

OPERA HOUSE

110 Front Street,

And have stocked the BAR with the choicest brands of Wines, Liquors, Segars, etc., etc.

SEGARS of the choicest brands by Wholesale, at prices that defy competition.

On the arrival of the MINSTREL TROUPE, from New York City, now under engagement for this famous place of resort, we will give First Class performance nightly, and will venture to say that ours is the only place for Fun, Jokes and a Happy Evening Entertainment in the city.

The public are respectfully invited to give us a call and convince themselves that what we assert is fact.

au3d1f NICK HOCHGURTEL, Prop'r.

READ

THE FOLLOWING RECOMMENDATIONS OF Marshall's Sure Corn Cure:

PORTLAND, July 24, 1871.

This is to certify that I have been troubled with Corns for a number of years, and have found no cure until I found A. S. Marshall's Corn Cure, which proved effectual.

J. D. CLAMPIT.

PORTLAND, July 13, 1871.

This is to certify that I have been troubled for years with both soft and hard, severe Corns. Have tried a great many different remedies from various Doctors, but none proved efficient until I tried A. S. Mr. shall's, which proved successful.

P. FRANCIS.

This Wonderful Cure can be found at

A. S. MARSHALL'S,

80 FRONT STREET.

au3d1w

Re-Insurance Notice.

NORTH BRITISH & MERCANTILE INSURANCE COMPANY Of London and Edinburgh.

THE ABOVE COMPANY HAVING WITHDRAWN their Oregon Agencies and, Re-Insured all their outstanding policies in our Company, all changes affecting risks so insured will now be attended to by us for presentation.

Imperial Fire Insurance Co. OF LONDON.

HEWETT, FLOWERDEW & CO., Agents for Oregon and W. T.

Portland, 16th June, 1871. jy21d1m

CUSTOM-MADE BOOTS & SHOES and Leather.

THE UNDERSIGNED HAS JUST RECEIVED A large assortment of

FRENCH CALFSKIN AND ENGLISH LEATHER.

Also, a large Stock of BOOT LEGS, GAITER UPPERS, and all kinds of SHOE UPPERS, ready fitted.

Also, I am prepared to Manufacture to order

LADIES' AND GENTS' WEAR

In the Latest and most Fashionable Styles. All work warranted to fit and give satisfaction.

WILLIAM PALMER,

No. 70 Front St.,

jy20d1f Near the Ferry Landing, Portland, Oregon

THE AMERICAN CLOCK CO.,

HAVE REMOVED TO

520 Market Street,

Between Sansome and Montgomery streets,

SAN FRANCISCO.

THEY ARE SOLE AGENTS FOR E. N. WELCH Manufacturing Co.; New Haven Clock Co.; Seth Thomas Clock Co.; Seth Thomas' Sons & Co.; Gilbert Manufacturing Co.; Welch, Spring & Co.; and for A. B. Hotchkiss & Co.'s Tower Clocks for Churches and Public Buildings.

Catalogues and Price Lists sent on application.

jy26d3m&p

FIELD'S OYSTERS.

THE UNDERSIGNED HAVING BEEN APPOINTED Sole Agent for the Pacific Coast of the above favorite brand of Oysters, now offer the same to the trade in lots to suit.

These Oysters are of this year's packing, and both size and two pound cans are guaranteed to be equal in weight as well as in quality to any in the market.

LOUPE & HAAS,

Importers & Wholesale Grocers,

216 California street, San Francisco, Cal.

San Francisco, June 9, 1871. je12d2m&p

FOR HONOLULU,

Hawaiian Islands,

VIA SAN FRANCISCO.

The A 1 American Bark

GOODELL,

CAPTAIN L. S. CROCKETT,

WILL HAVE QUICK DISPATCH. FOR FREIGHT or Passage apply to ALLEN & LEWIS.

jy26d1ff

THE BEST IS THE CHEAPEST!

Steinway Pianos.

Burdett Organs.

AT

CRAY'S MUSIC STORE,

jy20 PORTLAND, OREGON. d1m&p

Yes; the Best is the Cheapest.

MASON & HAMLIN'S NEW STYLE ORGANS,

IN BEAUTIFUL RESONANT CASES.

Also, Hallet, Davis & Co's and Chickering's World Renowned Pianos.

For sale at

SHANAHAN'S NEW PIANO WAREROOM,

No. 75 First street, near Ladd & Tilton's Bank.

jy27 tf

Undoubtedly the Best is the Cheapest.

A MASON & HAMLIN DOUBLE REED 5-OCTAVE Organ for $100 taken in exchange for a

BURDETT,

AT GRAYS MUSIC STORE, Portland.

jy31d1t

Most Assuredly the Best is the Cheapest.

CONSEQUENTLY I DO NOT TAKE BURDETT Organs in exchange for

MASON & HAMLIN'S,

Which can always be sold for Cash at

au1d1f SHANAHAN'S MUSIC STORE.

Amusements.

LECTURE!

BY

LAURA De FORCE GORDON,

AT

ORO FINO THEATER,

ON

Friday Evening, August 4, 1871.

Doors open at 7½ o'clock. Lecture commences at 8. ADMISSION, FIFTY CENTS. au2d1f

GRAND BALL!

AT

WASHINGTON GUARD ARMORY,

Thursday Even'g, Aug. 10th.

Committee of Arrangements.

ALEX. CAMPBELL, CAPT. C. S. MILLS,
E. J. JEFFRIES, WM. ZIMMERMAN,
H. D. JOHNSTON, J. M. HILL.

Tickets can be obtained of any member of the Committee au31d1f

THE SKATING RINK

AT THE

PAVILION on Fourth St., bet. Pine & A,

PORTLAND, OREGON.

Skating Every Morning, from 10 to 12 o'clock; every Afternoon from 2 to 4 o'clock and Tuesday, Thursday and Saturday Evenings, from 7:30 to 10:30 o'clock, when there will be Music by a full BRASS BAND, under the Leadership of Professor Yost.

ADMISSION, TWENTY FIVE CENTS.

Tickets for Morning and Afternoon admission can be purchased by the package at $1 50 per dozen, and for Evening admission at $2 50 per dozen.

USE OF SKATES, 25 Cents.

At these prices the RINK is a cheap and desirable place of resort, and all classes are enabled to indulge in this pleasant and healthful exercise. jy12d1f

S. T. 1860—X.

THE GREAT WORLD TONIC!

PLANTATION BITTERS

This Wonderful Vegetable restorative is prepared from pure St. Croix Rum and Galisaya Bark, known the world over as possessing wonderful tonic properties. As a Tonic and Cordial for the aged and languid it has no equal.

PLANTATION BITTERS

Just the thing for the morning lassitude and depression of spirits caused by late hours and what is called fashionable dissipation.

PLANTATION BITTERS

Of all the appetizers it is the most infallible, and the impulse which it imparts to the digestive functions soon puts Dyspepsia to flight.

PLANTATION BITTERS

It is the foremost remedy of the age. The specific of every species of debility, general or local, constitutional or casual.

PLANTATION BITTERS

A wine glassful taken half an hour before breakfast, dinner or supper, quickens the flow of the gastric juice, and thereby provokes hunger.

PLANTATION BITTERS

"By, its use I dispose of three good dinners meals per day, with a good relish; have no pains and have gained sixteen pounds in eight weeks; sleep well, and consider myself a healthy man."

PLANTATION BITTERS

Taken moderately, three times a day, will give you strength, health and a cheerful and contented disposition.

PLANTATION BITTERS

Will give rest and quiet to those who cannot sleep, from unsatisfactory condition of their affairs.

PLANTATION BITTERS

Will restore tone and vigor—just the thing for its nursing.

PLANTATION BITTERS

"Well, they cured me of every distressing symptom in ten weeks and you had better follow my example."

PLANTATION BITTERS

If you want pure, rich and refectrical blood—blood that gives tone to the system, the "rose tint of health" to the cheek.—Try it.

PLANTATION BITTERS

Thousands of families in Ohio and Mississippi valley, and on the border of the southern rivers and swamps, will not be without out.

PLANTATION BITTERS

Which is the cheapest? A dollar bottle of Plantation Bitters, or a physician at two dollars a visit?

PLANTATION BITTERS

The value of such an antidote cannot be expressed in words.

PLANTATION BITTERS

Will restore the vital energy, repair indigestion, and correct the sluggish circulation of the blood.

PLANTATION BITTERS

Is an unequalled invigorating cordial for the aged as well as for the young.

PLANTATION BITTERS

Is unsurpassed for weak and delicate persons, on their requiring a gentle stimulant.

PLANTATION BITTERS

"I began taking your Bitters the next day, and am perfectly happy to tell you that they have completely restored my health, strength and cheerfulness."

PLANTATION BITTERS

"I find nothing so good for headache and languor to which my daughters are at times subject. It gives them a splendid appetite, and they eat like pigs."

PLANTATION BITTERS

"By advice of my physician, soon after my baby was born I commenced taking them, and they have done me so much good."

PLANTATION BITTERS

Are sold everywhere.

REDINGTON, HOSTETTER & CO., AGENTS,

520 and 531 Market st., San Francisco.

je24d3p&TuThSaw3m

REMOVAL.

THE PACIFIC INSURANCE CO.

HAVE REMOVED THEIR OFFICE TO

No. 66 First Street,

au1 Adjoining Wells, Fargo & Co.'s Office, d1f&p

THE MERCANTILE AGENCY.

OWING TO OTHER BUSINESS ARRANGEMENTS, I hereby prefecting me from devoting all my time to the Agency, the undersigned has this day resigned the management of the Mercantile Agency at Portland, Oregon, branch of Hope McKillop, San Francisco, in favor of JNO. H. DYSON, who will hereafter transact all business in connection with said Agency.

GEO. W. FISHER.

Portland, Or., July 27, 1871. jy29d1f

Ocean Steamers.

Pacific Insurance Company's

No. 422 California St.

San Francisco.

J. HUNT, President.
A. J. RALSTON, Vice President.

C. A. LATON, Secretary.
A. BAIRD, Marine Secretary.

TOTAL ASSETS June 30, 1871, $1,845,521 68.

Executive and Advisory Committee for Oregon and Washington Ter.

WM. S. LADD, H. W. CORBETT,
JACOB KAMM.

JOHN O. PARKER, Jr., Gen'l Ag't, Portland.

GEORGE F. GRANT, Special Agent.

Local Agents:

LORYEA & STEPHENS	East Portland
J. H. HEWETT	Walla Walla
M. GRANT & CO.	Dallas
A. VANDUSEN	Astoria
JOHNSON & McCOWN	Oregon City
E. F. WHEELER	Salem
ALMON WHEELER	Brownsville
WM. F. POWELL	Albany
S. R. HAMMER	Salem
JOHN CONNER	Corvallis
H. A. CHENOWETH	Harris
W. H. HARRIS	Eugene City
C. W. PITCH	Oakland
H. HERMAN	Roseburg
L. F. LANE	Olympia, W. T.
H. HAYS	Seattle, W. T.
C. C. PERKINS	

jy14d1f&p

WOMAN'S TRUE FRIEND!

MYERS' PATENT COMBINED

FLUTING & SMOOTHING FLAT-IRON

Patented March, 1871.

THE MOST USEFUL INVENTION OF THE AGE!

THE ONLY PATENT FLUTING AND SMOOTHING Iron ever offered to the public, and pronounced by the Press perfection itself.

Adopted by all Housekeepers, on its own merits, as the Cheapest and most Perfect household article yet devised.

Advantages over all others—ECONOMY! SIMPLICITY! DURABILITY! Requires no labor to adjust it for Fluting or Smoothing, as is the case with expensive crank machines; the iron is heated in the ordinary manner as for plain smoothing. When done using to FLUTE or SMOOTH, draw back the latch and it is ready for its work; this simple movement is all that is required. Its entire simplicity is one of its many merits.

It will not injure the finest fabric. It will not rust or destroy your clothes. It is a great saver of Time and Money. It is the only iron with a "Rolling Motion." Its Fluting surfaces are of Polished Brass. No home can afford to be without one.

MYERS' COMBINED FLUTING AND SMOOTHING FLAT-IRONS have earned for themselves a popularity which has never been attained by any Fluting Machine. People go into ecstacies over the results accomplished by our irons, and the longer they are used the more highly do they value them, and no wonder, when we consider that our Combined Fluting and Smoothing Flat-Irons, which are no trouble to use, and will last a life-time, can be had for the small sum of $5 00.

Agents wanted in every town in the State. Liberal terms given. Call and see them at

H. T. LEVINS.

jy28d1m Agent for Oregon and Washington Ter.

"Honi Soit qui Mal-y-pense."

LOOK OUT AND MARK!

Engineers, Surveyors and Mechanics!

FOR MATHEMATICAL AND DRAWING INSTRUments, Rules, Gauges, Squares, Calipers, etc. Amos' Patent Universal Square, Triangles, Curves, Drawing-boards, Tacks, Horn Centers, T Squares, Pentagraphs, Parallel Rulers.

Drawing Paper—manila, silk and tracing—Lyon's Tables, Field Books, Protractors, Ink Slabs and Saucers, Water Colors, Brushes, Indian Ink, Rubber and Pencils, Compasses, Lenses for Magnifying, Pocket Rules, etc., etc.

MINING BOOKS, all kinds, Geology, Mineralogy, Mining, Metallurgy, Hydraulics and Hydrostatics, Mathematics, Ship-building, Millwright, Surveying, etc., etc.

ORDERS RECEIVED for every description of Drawing, Surveying, Engineering, Metamorphical, Philosophical, and School Apparatus, Magic Lanterns, Masonic Magic Lanterns, Pictures for Magic Lanterns, Dissolving Exhibitions and Dissolving View Apparatus, Microscopes of every description, simple, compound, binocular and dissecting. And on hand

A GENERAL ASSORTMENT OF STATIONARY, Blank Books, Cloth Photographs, School Books, Latin, Greek, French and Spanish Bibles, Prayer and Hymn Books, Dictionaries, Book-keeping and Blank Printing Paper, Foot Rules, Flat Cap, Demy, Folio Blank Memorandum, Portefolio, Tissue and Treasury Mottled Paper, Slates, Silicate Slates, Pencils, Lead Pencils, Letter Presses and Copying Books, Charcoal, Self-inking Books, Gold Pens, Drawing Cases, Maps, Desks, Work Cases, Cages, Dolls, Violins, Brushes of all kinds, Hotel Registers, and

TEN THOUSAND MISCELLANEOUS PUBLICATIONS, Gift Books, Baby Carriages, Toys, etc., which will be sold at New York prices.

Call and Judge for yourselves, at

F. J. BARRETT'S,

124 FIRST STREET,

—AND AT—

C. C. BARRETT'S

70 FRONT STREET.

OPPOSITE AMERICAN EXCHANGE.

jy13d1tf

C. W. VOLLUM. C. D. SNYDER.

VOLLUM & SNYDER,

PRACTICAL

BOOK BINDERS,

98 FRONT ST.,

Opposite Milwain's Store.

BLANK BOOKS

Made to order, and Ruled to any Pattern, with or without Printed Heads.

Magazines & Music Books

Bound at San Francisco prices. au1 d1m

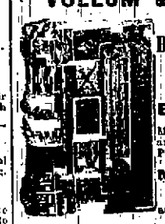

The Cheapest and Best Jewelry Store in the City.

R. L. STONE,

107 FRONT ST., PORTLAND, OREGON,

DEALER IN

Watches and Jewelry.

Has the best selection in the city of

WATCHES, CLOCKS, JEWELRY AND SILVERWARE

Also, a full assortment of

PEBBLE AND OTHER SPECTACLES

REPAIRING of all kinds promptly attended to. jy29d1f

THE CALIFORNIA POLYTECHNIC

OAKLAND, CAL.

FITS YOUNG MEN FOR BUSINESS OR FOR COLlege. Grants Diplomas testifying to proficiency. Confers Degrees of (Civil Engineer (C. E.) and Mining Engineer (M. E.) Instruction practical. Field exercise for scientific pupils in Surveying and Engineering. Special attention to the development of the vigorous manly physique. Suitable exercises daily in the gymnasium. No military drill. Rigid examinations for entrance and for promotions to the several grades. Preparatory Department for lads under 15. No extras. Instruction in Latin and Greek, French, German and Spanish, vocal music, mechanical drawing, gymnastic exercise, fencing, etc., and education being free of charge. Grounds ample for exercise and youthful sports. Six acres with residence, school buildings, etc. Property owned by Dr. Spencer, teacher of sixteen years' experience, who proposes to model his school after the leading French and German polytechnics, and to endow it so as to make it superior in every department. First scholastic year opens July 31st. Applications etc., may be made to

CHARLES AMES SPENCER, Ph. D.,
Look-box 38, Oakland, Cal.

jy14d1y

CANYON CREEK LAUNDRY

SAVE YOUR CLOTHES. OUR PRICES AND STYLE of work is our recommendation. Particular attention paid to gentlemen's work. Satisfaction guaranteed in all cases. Work called for and delivered: Shirts $1 50 per doz. Orders can be left at Shoe Store, No. 14 Morrison street, and No. 80 Front street, two doors north of American Exchange Hotel, also on slate at P. O. News Depot. au1d1m

Auction and Commission.

A. B. RICHARDSON,

AUCTIONEER

Corner of Front and Oak Streets.

AUCTION SALES

OF REAL ESTATE, GROCERIES, GENERAL MERCHANDISE AND HORSES.

Sale Days—Wednesday and Saturday.

au28 A. B. RICHARDSON, Auctioneer.

At Private Sale.

ENGLISH REFINED BAR and BUNDLE IRON; do SQUARE & OCTAGON CAST STEEL; HORSE SHOES, FILES, RASPS, SAWS, SCREWS, FRY-PANS, SHEET IRON, L & T Iron.

ALSO,

Large assortment of SADDLERY HARDWARE.

A. B. RICHARDSON, Auctioneer.

Regular and Peremptory Sale

OF

Real Estate, Carpets, FURNITURE.

GENERAL MERCHANDISE, &c.

I will sell at my Auction Rooms, Nos. 127 and 129 Front street, between Washington and Alder streets,

ON SATURDAY, AUGUST 5, 1871,

At 10 o'clock A.M.,

Real Estate:

Lots One (1) and Four (4) in Block Four; Four (4) in Block Five; Four (4) in Block Six; Four (4) in Block Seven; Four (4) in Block Eight; Four (4) in Block Nine; Four (4) in Block Ten; Four (4) in Block Eleven; Four (4) in Block Twelve; Four (4) in Block Thirteen; Four (4) in Block Fourteen; Four (4) in Block Fifteen; Four (4) in Block Sixteen; Four (4) in Block Seventeen; Four (4) in Block Eighteen; Four (4) in Block Nineteen; Four (4) in Block Twenty; Four (4) in Block Twenty-one; Four (4) in Block Twenty-two; Four (4) in Block Twenty-three; Four (4) in Block Twenty-four; Four (4) in Block Twenty-five; Four (4) in Block Twenty-six; Four (4) in Block Twenty-seven; Four (4) in Block Twenty-eight; Four (4) in Block Twenty-nine; Four (4) in Block Thirty; Four (4) in Block Thirty-one; Four (4) in Block Thirty-two; Four (4) in Block Thirty-three; Four (4) in Block Thirty-four; Four (4) in Block Thirty-five; Four (4) in Block Thirty-six; Four (4) in Block Thirty-seven; Four (4) in Block Thirty-eight; Four (4) in Block Thirty-nine; Four (4) in Block Forty; Four (4) in Block Forty-one; Four (4) in Block Forty-two; Four (4) in Block Forty-three; Four (4) in Block Forty-four; Four (4) in Block Forty-five; Four (4) in Block Forty-six; Four (4) in Block Forty-seven; Four (4) in Block Forty-eight; Four (4) in Block Forty-nine; Four (4) in Block Fifty; Four (4) in Block Fifty-one; Four (4) in Block Fifty-two; Four (4) in Block Fifty-three; Four (4) in Block Fifty-four; Four (4) in Block Fifty-five; Four (4) in Block Fifty-six; Four (4) in Block Fifty-seven; Four (4) in Block Fifty-eight; Four (4) in Block Fifty-nine; Four (4) in Block Sixty; Four (4) in Block Sixty-one; Four (4) in Block Sixty-two; Four (4) in Block Sixty-three; Four (4) in Block Sixty-four; Four (4) in Block Sixty-five; Four (4) in Block Sixty-six; Four (4) in Block Sixty-seven; Four (4) in Block Sixty-eight; Four (4) in Block Sixty-nine; Four (4) in Block Seventy; Four (4) in Block Seventy-one; Four (4) in Block Seventy-two; Four (4) in Block Seventy-three; Four (4) in Block Seventy-four; Four (4) in Block Seventy-five; Four (4) in Block Seventy-six; Four (4) in Block Seventy-seven; Four (4) in Block Seventy-eight; Four (4) in Block Seventy-nine; Four (4) in Block Eighty; Four (4) in Block Eighty-one; Four (4) in Block Eighty-two; Four (4) in Block Eighty-three; Four (4) in Block Eighty-four; Four (4) in Block Eighty-five; Four (4) in Block Eighty-six; Four (4) in Block Eighty-seven; Four (4) in Block Eighty-eight; Four (4) in Block Eighty-nine; Four (4) in Block Ninety; Four (4) in Block Ninety-one; Four (4) in Block Ninety-two; Four (4) in Block Ninety-three; Four (4) in Block Ninety-four; Four (4) in Block Ninety-five; Four (4) in Block Ninety-six; Four (4) in Block Ninety-seven; Four (4) in Block Ninety-eight; Four (4) in Block Ninety-nine; Four (4) in Block One Hundred; Four (4) in Block One Hundred and One; Four (4) in Block One Hundred and Two; Four (4) in Block One Hundred and Three; Four (4) in Block One Hundred and Four; Four (4) in Block One Hundred and Five; Four (4) in Block One Hundred and Six; Four (4) in Block One Hundred and Seven; Four (4) in Block One Hundred and Eight; Four (4) in Block One Hundred and Nine; Four (4) in Block One Hundred and Ten; Four (4) in Block One Hundred and Eleven; Four (4) in Block One Hundred and Twelve; Four (4) in Block One Hundred and Thirteen; Four (4) in Block One Hundred and Fourteen; Four (4) in Block One Hundred and Fifteen; Four (4) in Block One Hundred and Sixteen; Four (4) in Block One Hundred and Seventeen; Four (4) in Block One Hundred and Eighteen; Four (4) in Block One Hundred and Nineteen; Four (4) in Block One Hundred and Twenty; Four (4) in Block One Hundred and Twenty-one; Four (4) in Block One Hundred and Twenty-two; Four (4) in Block One Hundred and Twenty-three; Four (4) in Block One Hundred and Twenty-four; Four (4) in Block One Hundred and Twenty-five; Four (4) in Block One Hundred and Twenty-six; Four (4) in Block One Hundred and Twenty-seven; Four (4) in Block One Hundred and Twenty-eight; Four (4) in Block One Hundred and Twenty-nine; Four (4) in Block One Hundred and Thirty; Four (4) in Block One Hundred and Thirty-one; Four (4) in Block One Hundred and Thirty-two; Four (4) in Block One Hundred and Thirty-three; Four (4) in Block One Hundred and Thirty-four; Four (4) in Block One Hundred and Thirty-five; Four (4) in Block One Hundred and Thirty-six; Four (4) in Block One Hundred and Thirty-seven; Four (4) in Block One Hundred and Thirty-eight; Four (4) in Block One Hundred and Thirty-nine; Four (4) in Block One Hundred and Forty; Four (4) in Block One Hundred and Forty-one; Four (4) in Block One Hundred and Forty-two; Four (4) in Block One Hundred and Forty-three; Four (4) in Block One Hundred and Forty-four; Four (4) in Block One Hundred and Forty-five; Four (4) in Block One Hundred and Forty-six; Four (4) in Block One Hundred and Forty-seven; Four (4) in Block One Hundred and Forty-eight; Four (4) in Block One Hundred and Forty-nine; Four (4) in Block One Hundred and Fifty; Four (4) in Block One Hundred and Fifty-one; Four (4) in Block One Hundred and Fifty-two; Four (4) in Block One Hundred and Fifty-three; Four (4) in Block One Hundred and Fifty-four; Four (4) in Block One Hundred and Fifty-five; Four (4) in Block One Hundred and Fifty-six; Four (4) in Block One Hundred and Fifty-seven; Four (4) in Block One Hundred and Fifty-eight; Four (4) in Block One Hundred and Fifty-nine; Four (4) in Block One Hundred and Sixty; Four (4) in Block One Hundred and Sixty-one; Four (4) in Block One Hundred and Sixty-two; Four (4) in Block One Hundred and Sixty-three; Four (4) in Block One Hundred and Sixty-four; Four (4) in Block One Hundred and Sixty-five; Four (4) in Block One Hundred and Sixty-six; Four (4) in Block One Hundred and Sixty-seven; Four (4) in Block One Hundred and Sixty-eight; Four (4) in Block One Hundred and Sixty-nine; Four (4) in Block One Hundred and Seventy; Four (4) in Block One Hundred and Seventy-one; Four (4) in Block One Hundred and Seventy-two; Four (4) in Block One Hundred and Seventy-three; Four (4) in Block One Hundred and Seventy-four; Four (4) in Block One Hundred and Seventy-five; Four (4) in Block One Hundred and Seventy-six; Four (4) in Block One Hundred and Seventy-seven; Four (4) in Block One Hundred and Seventy-eight; Four (4) in Block One Hundred and Seventy-nine; Four (4) in Block One Hundred and Eighty; Four (4) in Block One Hundred and Eighty-one; Four (4) in Block One Hundred and Eighty-two; Four (4) in Block One Hundred and Eighty-three; Four (4) in Block One Hundred and Eighty-four; Four (4) in Block One Hundred and Eighty-five; Four (4) in Block One Hundred and Eighty-six; Four (4) in Block One Hundred and Eighty-seven; Four (4) in Block One Hundred and Eighty-eight; Four (4) in Block One Hundred and Eighty-nine; Four (4)

The Daily Oregonian.

THURSDAY MORNING, AUGUST 3, 1871.

CITY.

THE ATMOSPHERIC GAS LIGHT.—We are assured that thus far the atmospheric gas light machine, put into the American Exchange by Mr. Whiteside, works most satisfactorily. The light is quite equal to the best coal gas, and is vastly cheaper. We have seen a letter written from San Francisco, which makes mention of a large number of houses that are now lighted by these machines, among them the large printing establishment of Valentine & Frisbee, Bancroft & Co.'s book house, etc. The company having the patent right are unable to manufacture the machines fast enough to supply orders. The light has been introduced into Stockton, Los Angeles, Santa Barbara and other cities, being everywhere well liked. At Los Angeles, one of the machines was put up and it so pleased everybody that the Gas Co., as a matter of prudent foresight, reduced their rates twenty-five per cent, within the week, and an offer of $12,000 was made by a party (probably in the interest of the Gas Co.) for the right for Los Angeles county alone. The offer was declined. It would seem that a revolution in the cost of lighting buildings, at least, is about to be effected. The machines [illegible] Such consummation is devoutly wished for.

PASSENGERS FOR OREGON.—The steamship *John L. Stephens* sailed yesterday forenoon from San Francisco for this port. The following is her list of passengers:

Miss Fitz [illegible] Chilvers, Bishop James and daughter, [illegible] and wife, Dr Thomas, Dr Harris, A [illegible] and mother, Rev A Myers, Rev M [illegible] Rev C H Afferbach, Rev M Rumsey, R [illegible] Cook, Mrs Ferris, Mrs Geo Yantis, [illegible] Cook, Mrs Ferris, Mrs Geo Yantis, [illegible] Jesse Morton, J C Davis and wife, E P Armes and wife, J E Hawks and family, Mrs Capt G N [illegible] and wife, Miss Strauss, G Munsey, Jos Lovett [illegible] Fisher, Mrs Bassett and three children, A Martin and wife, Mrs Coburn, Mrs H Eixner, Mrs J R [illegible] Morris, Mrs Price, Mrs M A Newton and child, Miss J Bale, F W James, J B Florer and wife, J [illegible] M Slater and wife, Mrs Haines and two children, [illegible] W Heath, C L Shepard, C N Chapman, A M [illegible] Island, R K Swain and family, M J Lyons and daughter, P Paffer, A Seldon, J Stormant and [illegible] Mrs J E Parker and three children, J J [illegible] Presbyterian and family, J Yordin, S Tyler, [illegible] E C Vining, G W Vining, C Thompson, S Rosen, [illegible] Mich, H Goldsmith, J W Geary, D S Roland [illegible] and family, S M Kraus and family, A L Houck, [illegible] Reich, P D Palmer, B F Regan, C F Hong, [illegible] W E Horton, W A Harrington, P McKenna, H [illegible] Brewer and family, L Irving, F B Girard.

PASSENGERS FOR CALIFORNIA.—The N. P. T. Co.'s steamship *Oriflamme*—sailed for San Francisco at 7 o'clock last evening. The following is a list of her passengers: Hon Horace Maynard and wife, Wm F Rice, W J McConnell, Rev H Taylor, Prin Carroll, T Rodgers, Miss Vara [illegible] Mrs Chas Holman, T H Lawrence, [illegible] Mrs Dr Bell, Mrs J S Motley, C A Dolph, Mar[illegible] shal Bliss, S I Frost, M J Daly, G Kosters, T [illegible] Dr Scheffer, L Berman, A Currier, L Comstock, [illegible] W F Hughes, J B Hinkle, R C Aimes, Louis [illegible] Tibbs and wife, Mrs L F Kinkead, F A Hoffman, [illegible] J G Smith, R May, M L H Lawrence and wife, Mrs Dr J Bolton, Mrs Gen B S Alexander, [illegible] P N C Hardenbergh and wife, M S Burrell, Mrs [illegible] S M May and two children, Frank May, S Sahlstrom, J B Delozier, D J Stormon, Jas Cameron, [illegible] Geo Goodwyn, G C Griffin, W F & Cha messenger, and 25 in the steerage.

AN INCIDENT OF THE MOONLIGHT EXCURSION.—The moonlight idea of the excursion of Tuesday evening failed to connect. The moon was in a [illegible] and had an attack of "indisposition," and refused to come out. The excursionists couldn't [illegible] sail by moonlight," try, however hard [illegible] One enthusiastic viewer of nature's [illegible] and beautiful displays, had taken along an [illegible] to assist his natural vision; but as he [illegible] hear the roar of the falls when he [illegible] to his optics, he concluded that [illegible] a glass, darkly," was not a [illegible] If afford artistic delight [illegible] machines. Such consummation is [illegible] be fervently wished for.

PASSENGERS FOR OREGON.—The steamship *John L. Stephens* sailed yesterday forenoon from San Francisco for this port. The following is her list of passengers:

Miss Fitz [illegible] Chilvers, Bishop James and daughter, [illegible] and wife, Dr Thomas, Dr Harris, A [illegible] and mother, Rev A Myers, Rev M [illegible] Rev C H Afferbach, Rev M Rumsey, R [illegible] Cook, Mrs Ferris, Mrs Geo Yantis, [illegible] Jesse Morton, J C Davis and wife, E P Armes and wife, J E Hawks and family, Mrs Capt G N [illegible] and wife, Miss Strauss, G Munsey, Jos Lovett [illegible] Fisher, Mrs Bassett and three children, A Martin and wife, Mrs Coburn, Mrs H Eixner, Mrs J R [illegible] Morris, Mrs Price, Mrs M A Newton and child, Miss J Bale, F W James, J B Florer and wife, J [illegible] M Slater and wife, Mrs Haines and two children, [illegible] W Heath, C L Shepard, C N Chapman, A M [illegible] Island, R K Swain and family, M J Lyons and daughter, P Paffer, A Seldon, J Stormant and [illegible] Mrs J E Parker and three children, J J [illegible] Presbyterian and family, J Yordin, S Tyler, [illegible] E C Vining, G W Vining, C Thompson, S Rosen, [illegible] Mich, H Goldsmith, J W Geary, D S Roland [illegible] and family, S M Kraus and family, A L Houck, [illegible] Reich, P D Palmer, B F Regan, C F Hong, [illegible] W E Horton, W A Harrington, P McKenna, H [illegible] Brewer and family, L Irving, F B Girard.

PASSENGERS FOR CALIFORNIA.—The N. P. T. Co.'s steamship *Oriflamme*—sailed for San Francisco at 7 o'clock last evening. The following is a list of her passengers: Hon Horace Maynard and wife, Wm F Rice, W J McConnell, Rev H Taylor, Prin Carroll, T Rodgers, Miss Vara [illegible] Mrs Chas Holman, T H Lawrence, [illegible] Mrs Dr Bell, Mrs J S Motley, C A Dolph, Marshal Bliss, S I Frost, M J Daly, G Kosters, T [illegible] Dr Scheffer, L Berman, A Currier, L Comstock, [illegible] W F Hughes, J B Hinkle, R C Aimes, Louis [illegible] Tibbs and wife, Mrs L F Kinkead, F A Hoffman, [illegible] J G Smith, R May, M L H Lawrence and wife, Mrs Dr J Bolton, Mrs Gen B S Alexander, [illegible] P N C Hardenbergh and wife, M S Burrell, Mrs [illegible] S M May and two children, Frank May, S Sahlstrom, J B Delozier, D J Stormon, Jas Cameron, [illegible] Geo Goodwyn, G C Griffin, W F & Cha messenger, and 25 in the steerage.

SAMPLE SALMON FOR THE STATE.—Several gentlemen who have been looking about the [illegible] from the east, previous to [illegible] on the steamer for home, purchased about a half barrel of salmon of Leveridge, Wadhams & Co., to take home as samples. They want to see whether the fish will taste as good on the other side" as on this. We reckon they will [illegible] them all correct in any longitude.

NEW SIDE THOROUGHFARE.—We learn that there is only one hundred feet of roadway to cut [illegible] to connect the east end of Hotaday avenue with the Sandy road. This will be done in about ten days, and thereafter a considerable proportion of the travel from the Sandy country will enter the city via the avenue and the railroad ferry.

FROM OREGON CITY.—The warehouse of the P. T. Co. at Oregon City is filled with merchandise and the products of the valley, awaiting shipment each way.

The new *Alert*, now being finished by the Co., below the falls, will be ready to run about the last of the month. She will be a clipper and no mistake.

FAMILIES.—The incoming passenger lists of late contain a very considerable proportion of men with families—a very desirable feature in passenger lists, for the reason that men coming with families come to stay. The *John L. Stephens* has no less than eighteen names of persons accompanied by wives or families.

PERSONAL.

Rev. A. Myers, who went east a month or so ago, to purchase machinery for a machine manufactory at Salem, is a passenger by the *John L. Stephens*.

Hon. H. Maynard and wife, after a visit of over a month in Oregon and Puget Sound, took their departure last evening, by the steamer *Oriflamme*, for their home in Tennessee.

Carl Bozeo, magician and artist, is at present a Astoria, taking views for Buchtel's gallery. On Friday and Saturday evenings he is to give the citizens of Astoria a couple of his exhibitions in necromancy.

The family of Mr. S. E. May, late Secretary of State, left by the steamer yesterday, for San Francisco, and thence for Salt Lake City, where they are to reside hereafter. Mr. May has gone into business there.

Bishop Janes of the M. E. Church, is a passenger by the *John L. Stephens* now out for this port from San Francisco. He is coming to preside over the Oregon Conference, which will commence its session at this city on Wednesday the 9th inst.

COMMON COUNCIL.

REGULAR MEETING, AUGUST 2, 1871.

Present—His Honor Mayor Wasserman presiding, and Councilmen *Besser, Dills*, Burton, Caywood, Conlee, Congle, Hallock, Hill, *Moffett*.

PETITIONS.

Petitions were received from the following named parties asking for use of certain streets for the purposes of building or removing buildings: A. Wallack, E. J. Bryan, D. Bunnell, A. H. Morgan and J. Lownberg. The petitions were all granted.

A communication was received from A. H. Wass asking to have refunded to him the price of a stray horse impounded and sold by the city authorities, the ownership of which horse he claimed. The proof of ownership being furnished, and it appearing that after paying the costs of sale, etc., the sum of $15 32 remains on hand, that amount was ordered to be paid over to the petitioner.

A communication was received from the Oregon Central Railroad Company, submitting a proposed table of grades for Fourth street, and proposing to make all changes of grade, etc., at its own expense. Ordered placed on file.

COMMITTEE REPORT.

The Committee of Ways and Means reported that in accordance with ordinance they had effected a lease of room No. 16 in Corbett's building, at a monthly rental of $20. Report filed.

The Committee on Fire and Water reported that in accordance with ordinance they had entered into contract, on behalf of the city, with the Portland Water Co. for a supply of water for city purposes, at a monthly price of $100. Report filed.

EXTENSION OF STREETS.

The viewers of the extension of Main street from Twelfth street to the boundary line, reported that they had performed the duties assigned them, and had assessed the damages to result from such extension at a total of $500; report referred to the Committee on Streets and Public Property.

The report of the City Surveyor on the matter of the extension of Eleventh street was received and referred to the same Committee.

AN APPEALED SUIT.

A notice of appeal in the case of the Lownsdale heirs vs. the City was read and referred to the City Attorney with instructions to act in behalf of the city in such appeal.

CLAIMS AGAINST THE CITY.

The following bills were allowed and ordered paid: Chas Lawrence, guarding prisoners for July, $25; Portland Gas Co., street lights for July, $431; Jos. Sloan, lighting oil lamps, July, $322; H. L. Pittock, advertising, $22 74; T. Patterson & Co., advertising, $40 25; O. H. Myers, repairs to lamps, hydrants, etc., $7 80; P. D. & H. Co., hauling, $1; Portland Gas Co., lighting Council Chamber and Police court room, July, $14 72; Monthly pay-roll, rent, etc., $299; J. B. McGibeny, gas fixtures and window shades of Room No. 16, Corbett's building, $23 80; W. H. Butts, street contract, (South First) $247; (36; Morrison & Gibney, street contract, (41; der) $621 55; P. G. Baker, street contract, (G) $102 57. Northrup & Drew allowed on South 3d street contract, $285 29; and the bill referred to the Committee on Streets and Public Property. $65 of this bill withheld for examination into an alleged error in estimates of filling. The bill of several persons for fees in a suit, was referred to the Committee of Ways and Means. Bill of City Surveyor and assistants for services in July, $361 50; allowed. Bill of J. H. Luppens for board of city prisoners, was passed over without action, there being no appropriation for that purpose.

ORDINANCES.

Following ordinances were introduced:

An ordinance making an appropriation out of the general fund to supply deficiencies—read 3 times and passed.

An ordinance to provide for the time and manner of improving Taylor street from Seventh to Tenth—read 3 times and passed.

An ordinance to provide for the time and manner of improving South Front street from Sherman to Sheridan—read 3 times and passed.

An ordinance to provide for the construction of a sewer on Lincoln street—read 3 times and passed.

RESOLUTIONS.

The following resolutions were offered and adopted:

From the Committee of Ways and Means—Directing the Auditor to draw warrants at stated times in favor of persons on the Pay Roll.

From Committee on Streets and Public Property—the Auditor to issue warrants for the collection of delinquent assessments on Alder street.

From same Committee, reciting that, whereas the Oregon Central Railroad Co. has submitted a proposition to bear the expense of the proposed change of grade of Fourth street, in case such change be ordered by the Council, and instructing the Auditor to give notice of the proposed change of grades on Fourth street, to publish with such notice the substance of the proposition of the Oregon Central Railroad Co., and to withdraw from publication the former notice.

From Mr. Hallock—Directing the City Surveyor to make a map of property in the city for assessment purposes.

The Council adjourned.

AWAY FROM HOME.—In consequence of the late flood in the Council Chamber, the Councilmen met and transacted business last evening in an upper room temporarily arranged for that purpose.

FROM TILLAMOOK.—The schooner *Mila Bond*, Cornor, Master, arrived yesterday morning from Tillamook Bay. The vessel will remain here a few days to receive a fresh coat of paint.

EIGHTH STREET.—That part of Eighth street between B and Stark will probably be opened to the public by Friday. Only thirty final feet of excavation remains to be done.

POLICE BUSINESS FOR JULY.—During the month of July, the police of this city made fifty-two and thirty-four arrests.

A large volume could not contain the mass of testimony which has accumulated in favor of Dr. Wistar's Balsam of Wild Cherry as a safe, efficient and reliable remedy in curing coughs, colds and pulmonary diseases. Many of the cures are truly wonderful.

WILLIAM DAVIDSON,

REAL ESTATE DEALER.

Office, No. 64 Front Street,

PORTLAND, OREGON.

REAL ESTATE in this CITY and EAST PORTLAND, in the most desirable localities, consisting of LOTS, HALF BLOCKS and BLOCKS, HOUSES and STORES; also,

IMPROVED FARMS, and valuable uncultivated LANDS, located in ALL parts of the STATE for SALE.

REAL ESTATE and other Property purchased for Correspondents, in this CITY and throughout the STATES and TERRITORIES, with great care and on the most ADVANTAGEOUS TERMS.

HOUSES and STORES LEASED, LOANS NEGOTIATED and CLAIMS OF ALL DESCRIPTIONS PROMPTLY COLLECTED. And a General FINANCIAL and AGENCY BUSINESS transacted.

AGENTS of this OFFICE in all the CITIES and TOWNS in the STATE, will receive descriptions of FARM PROPERTY and forward the same to the above address. fe3dawtf

New Style BURDETT ORGAN. Just arrived,

6 Octaves DOUBLE Reed, 4 Stops, Walnut Case.....$130
5 " SINGLE " " " 95

At GRAY'S MUSIC STORE, Portland, Oregon. jy28

DR. J. R. CARDWELL,

Dentist.

DENTAL ROOMS,

No. 89 First Street, Portland, Oregon

☞ The Late and Improved Styles of work at Reduced Rates. Nitrous Oxide Gas for the painless Extraction of Teeth. ap19tf

BUSINESS NOTICES.

REAL ESTATE AGENTS.—Messrs. G. C. Rider, M. Moskowitz and J. S. Risley have associated together in the business of buying and selling property, at 92 Front street. They present to the attention of purchasers quite a list of investments. Their card gives all the information desired.

MILL STONES AND MACHINERY.—We invite attention to the advertisement of Messrs. Travis & Wagner of San Francisco, who are extensive manufacturers (and the only ones on the coast) of French burr mill stones, portable mills, and all sorts of mill machinery and appliances.

A NEW BOOK ESTABLISHMENT.—We are informed that Bancroft & Co. of San Francisco, have an agent in this city who is making arrangements to open a branch of their publishing and book establishment here.

RE-OPENING.—Mr. Nick. Hoobgurtel has purchased Sterritt's Opera House and has opened the saloon to the public. A new minstrel troupe will arrive shortly.

Burnett's Kalliston is the best Cosmetic.

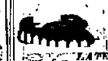

DR. B. R. FREELAND,

DENTIST.

LATE OF SAN FRANCISCO,

Office—Over Shidmore's Drug Store, No. 123 First St.,

PORTLAND, OREGON.

Having had a number of years practice in San Francisco, I feel competent to do First Class Work in all Dental operations. Satisfaction guaranteed.

Nitrous Oxide administered.

REFERENCES—Rev. William Roberts; Judge O. N. Denny, Dr. Dickson, Messrs. Quenby & Fechheimer. jy19dtf

MACK & WELCH,

DENTISTS,

Office—Odd Fellows' Temple, cor. First and Alder Streets.

The patronage of those desiring superior operations is respectfully solicited.

Nitrous Oxide, for the painless extraction of Teeth.

☞ ARTIFICIAL TEETH, "better than the best" and *as cheap as the cheapest*. my26dawtf

Science Advances.

As soon as an article purporting to be of utility has been tested, and its merits endorsed by public opinion unprincipled parties endeavor to pass by counterfeiting, and for the genuine article. Some three years since, mercury, in the disguise of pills, powders, etc., was given for all diseases of the stomach and liver, while quinine was freely administered for the chills. At length Hostetter's Stomach Bitters made its advent, and a new and healing was inaugurated. The beneficial effects of the valuable preparation were at once acknowledged, and mineral poisons suffered to sink into that obscurity to which an enlightened age has consigned them. There have been many spurious bitters palmed upon the community, which, after trial, have been found perfectly worthless, while Hostetter's has proved a blessing to thousands, who owe to it their restoration to health.

For many years we have watched the steady progress of Hostetter's Stomach Bitters in public estimation, and its beneficent effects as a cure for all complaints arising from the stomach of a morbid nature, and we are free to say that it can be relied upon as a certain relief and remedy. Its proprietors have made the above preparation, after years of careful study and sifting, and are now reaping the reward claimed by this valuable specific, and which they so richly merit. It is the only preparation of the kind that is reliable in all cases, and is therefore demands the attention of the afflicted.

A HOUSEHOLD BLESSING.

One that no family should be without. Very warming, very penetrating, very strengthening, very effective. A never-failing remedy for Rheumatism, Gout, Neuralgia, Paralysis, Pleurisy, Sore Throat, Colic, Cramps, Cholera Morbus, Swellings, Stiff Joints, Sprains, Bruises, Headache, Toothache, Earache, Pain in the Breast, Lame Back and all Lameness and Pain. Such is PRATT'S ANODYNE Oil. Price, large, 25 cts; small, 50 cents. For sale by all druggists. Ask for PRATT'S ANODYNE OIL, and take no substitute.

PRATT'S NEW LIFE.

This Purely Vegetable Blood Purifier and Liver Invigorator, thoroughly purifies the blood, speedily eradicates from the system all humors and disorders arising from impure blood. It stimulates the Liver and Kidneys, strengthens the whole system, operates mildly on the bowels, allaying all internal inflammation, and is the best Purifying, Regulating and Invigorating Remedy in the world. Price, large, $1 00; small, 50 cents. For sale by all druggists.

A. McDOVLE & CO., Proprietors,
Druggists, San Francisco.

CHEAPEST AND BEST!

The New Wilson Straight-Needle,

UNDER-FEED

SEWING MACHINE.

THE SIMPLEST AND BEST IN THE WORLD, and sells at

GREATLY REDUCED PRICES.

F. L. TILESTON,

AGENT,

NO. 131 FIRST STREET.

jy21dtf

HEWELL, FLOWEREW & CO.

COR. FIRST AND ASH STS.,

Have for sale on hand and to arrive,

LIVERPOOL SALT,
SCOTCH PIG IRON,
DUNDEE BAG AND BAGGING,
SALT TWINES,
TIN PLATES,
SHEET IRON,
STATIONERY,
&c., &c.

jy12dtf

ST. HELENS HALL,

PORTLAND.

A BOARDING AND DAY SCHOOL FOR GIRLS, conducted by the MISSES ROONEY, under the supervision of the RIGHT REV. B. WISTAR MORRIS.

The Christmas Term will begin on the 6th of September.

☞ Those desiring to be admitted as Boarding Pupils should make early application. jy2dd3m

THE BISHOP SCOTT GRAMMAR SCHOOL,

PORTLAND.

A BOARDING AND DAY SCHOOL FOR BOYS, under the supervision of the RIGHT REV. B. WISTAR MORRIS, D. D.

PROFESSOR R. W. EAING, Head Master.

The Christmas Term will begin on the 6th of September.

☞ Those desiring to be admitted as Boarding Pupils should make early application. jy2dd3m

For the Best and Coolest Glass of

ARCTIC SODA,

GO TO ALISKY & HEGELE'S

For the best of

ICE CREAM; STRAWBERRIES AND CREAM,

CONFECTIONERY, ETC., go to

ALISKY & HEGELE'S

PORTLAND CANDY MANUFACTORY

No. 107 FIRST ST., opp. Postoffice.

je9dtf

AYER'S CHEMICAL PAINTS.

GEO. L. STORY,
45 Front street.

jy28dtf

For Sale.

For Sale.

A VERY ELIGIBLE FARM CONTAINING SOME 160 acres; a good water-power on it, and an abundance of stock-water also, a good supply of fir timber; apple, pear and cherry orchard; a large tenantry enclosed by a picket fence 7 feet high; some 40 acres under cultivation and all under fence with a dwelling house, barn, carriage and cattle house. Situated at Milwaukie. The O. and C. R. R. Depot on the farm. Apply to

J. R. W. SELLWOOD,
jy18d1m Milwaukie.

FOR SALE.

I WILL SELL OR EXCHANGE FOR CITY PROPERTY, my place containing 38 acres on the Macadamized Road.

On the premises there is an abundance of the choicest Fruit, Nut-bearing and Ornamental Trees and Shrubberys also, all kinds of Garden Products, Asparagus Beds, &c.

The place is situated on the Macadamized Road, four miles south of Portland, and has one of the finest views on the Willamette river.

The house contains nine rooms, hard finished. Spring water in the house. The Stable and Carriage House are complete with water and all modern fixtures. A House for laborers is also on the premises.

For price and terms apply to

jy19dtaw10 WM. STRONG.

For Sale.

HOUSE AND TWO LOTS CORNER SHERMAN and Water streets. House contains 6 hard finished rooms and hall room. Good cistern, shed and stable. Everything on the premises neat, convenient and in excellent order. Very desirable locations. Title perfect. For terms inquire of

jy13dtf CONKLIN, ILLSLEY & CO.

For Sale.

THE GLYCERINE DIP FOR SHEEP and Lambs—the most "efficacious sheep wash" now in use and an infallible cure for scab.

jy12dtf HUSWELL, FLOWERDEW & CO., Cor. First and Ash streets.

For Sale.

THE STOCK, FIXTURES AND GOOD-WILL OF A FIRST CLASS RESTAURANT,

With well established Business. Owing to ill health of one of the parties, a good bargain will be offered to any one desiring to invest. For further particulars apply to

J. S. LEE & CO.,
jy11dlm Eastern Restaurant.

For Sale.

THE POPULAR FIRST CLASS HOUSE, THE NEW ORIENTAL HOTEL, Walla Walla street, Walla Walla, W. T., now doing a good paying business—80 to 125 daily guests. Office of the great North Western, Lewiston and Wallula Stage Company kept here.

My reason for selling is: I am engaged in other business that requires all my attention. For further particulars and terms enquire of

J. D. COOK.
ap22d1f

FOR SALE OR RENT.

FOUR SPLENDID PIGEON-HOLE TABLES; SEVERAL Second-Hand Billiard Tables, with new beds and Latest Improved Patent Cushions; Billiard Cloth, Balls, &c. &c.

All kinds of Furniture Repaired, Varnished and Re-Polished on the most reasonable terms.

☞ 124 Front street.
ja31d2mTuf CH. LOUIS KUHN.

To Let.

Money to Lend

ON GOOD CITY SECURITY. Address
jy28d1w U. S. Postoffice.

Rooms to Rent to Gentlemen.

THE FURNITURE AND BEDDING ALL NEW. Rooms hard finished, lofty and well ventilated.

S. E. cor. Washington and Fifth Sts.
jo15dtf

THE NEW CITY HALL,

40x65 feet,

Main Street, Walla Walla,

IS NOW READY FOR

THEATERS, BALLS, &c.

Parties wishing to engage can do so by applying to
fo10d6m JOHN DOVELL.

Wants.

Wanted

10 GOOD MEN FOR BLASTING, DRILLING AND Sticking. Apply to
jy25dtf J. R. WITHERELL,
Employment office, No. 80 Front St.

Wanted

200 LABORING MEN, VIZ: TEAMSTERS, Scrapers, Hodmen and Grubbers. Apply to
jy25dtf J. R. WITHERELL,
No. 80 Front street.

Wanted

2 MEN TO GRADE ON THE STREET—TWO MEN to work on farm; two men to work on mills; ranch; two or three woodchoppers. Apply to
jy25dtf J. R. WITHERELL,
No. 80 First street.

100 Laborers Wanted.

WANTED IMMEDIATELY, ONE HUNDRED LABORERS. Apply to
jy8tf ATKINSON & WOODWARD,
PARKHURST.

WANTED—AGENTS ($5 PER DAY) TO sell the Celebrated HOME SHUTTLE SEWING MACHINE. Has the Under-Feed, makes the "Lock Stitch" alike on both sides, and is fully licensed. With late improvements. The best and Cheapest Family Sewing Machine in the Market. Call on or address

GEO. W. TRAVER,
General Agent,
112 Front street,
je22dawtf Portland, Oregon.

PACIFIC

BOOT AND SHOE MANUFACTORY.

Ladies' and Gents' Fine Shoes and Gaiters Made to Order Wholesale and Retail.

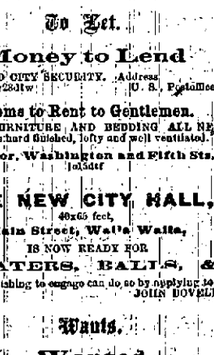

A LARGE RETAIL ASSORTMENT constantly on hand at the Depot.

PROTZMAN, GILLIHAN & CO.,
S. W. corner First & Morrison Sts.
jy12dtf Portland, Oregon.

NEW STYLES COMING OUT CONSTANTLY.

EIGHTH INDUSTRIAL EXHIBITION OF THE

MECHANICS' INSTITUTE

Will open TUESDAY, August 8, 1871.

And Continue

FOUR WEEKS, Day and Evening,

In the PAVILION, UNION SQUARE, San Francisco.

THE EXHIBITION BUILDING COVERS AN AREA of 110,000 superficial feet; and is complete in the various details of light, ventilation, steam power, water supply, and provisions for the requirements and comfort of visitors.

Applications for space must be made before the 15th day of July next, and articles must be in position by the time of opening. Blank applications for Space, Rules and Regulations, Premium Lists, and all information will be sent on application, by addressing J. H. GILMORE, Special Agent, Mechanics' Institute, Steam power, water, wheels, care articles intended for exhibition may be sent.

my24d3m8p A. S. HALLIDIE, President.

WILCOX'S PATENT FRUIT JAR!

JUST RECEIVED.

25 GROSS OF THE ABOVE CELEBRATED FRUIT Jars. Also, Jelly Tumblers and Jelly Bowls. For sale in quantities to suit, Wholesale and Retail, by

W. JACKSON & CO.,
No. 36 Front St., Portland, Or.
je10d4tf

Real Estate

REAL ESTATE

REAL ESTATE

Now Is Your Time to Invest.

STITZEL & UPTON.

REAL ESTATE BROKERS,

Corner Front and Washington Streets,

PORTLAND, OREGON,

Agents for the Sale of Blocks and Lots in

HOLLADAY'S ADDITION

TO

East Portland!

TO OUR PATRONS AND THE PUBLIC GENerally desiring to make SAFE and RELIABLE investments in Real Property, we beg leave at this time to call your attention to the DESIRABLE TRACT, which has been subdivided into Blocks and Lots, and is now in the Market, to be sold in Alternate Lots and Blocks.

No one that has ever visited this body of Land but what will say that it is the MOST ELIGIBLE for RESIDENCES of any other offered in the market, as it is only 20 minutes' ride from the River back to SEVENTEENTH STREET, there being scarcely any Block in the entire tract but what a

Fair View of the City of Portland and Willamette River

Can be had. Another advantage this Property will have for Residences: no high water will ever affect the dwellings of the city.

The Oregon and California Railroad Company's New Ferry Boat is now making Regular Trips from the foot of E street, Couch's Addition, to the Foot of Oregon street, Holladay's Addition.

IMPROVEMENTS TO BE MADE:

Aside from gigantic Improvements now in contemplation by the Railroad Company, in the construction of Wharves, Warehouses and Machine Shops, quite a number of citizens will commence erecting fine Residences and Business Houses also. Street improvements, under contract, by grading and planking Holladay Avenue the entire length, to connect with the Sandy Road. We can say that at least a Half Million Dollars will be expended in Permanent Improvements on this Addition the present season.

TERMS OF SALE—40 per cent. CASH down; deferred payments, six and twelve months, with interest at the rate of 10 per cent. per annum.

NO QUESTION AS TO TITLE

The Title to this property is undisputed, being a portion of the Donation Land Claim of Jacob Wheeler and wife. United States Patent issued, and conveyed by said Wheeler and Wife to Geo. W. Weidler.

☞ Parties desiring to invest will find Maps and Plats of the property at our Office, or at the Office of Messrs. PERRY, RUSSELL & WOODWARD, and other LAND AGENCIES in the city.

STITZEL & UPTON

Offer for sale a large amount of PORTLAND and EAST PORTLAND RESIDENCE and BUSINESS Property.

A large amount of our Office FARMING LANDS for sale, situated in Multnomah, Washington, Yamhill, Polk, Benton, Lane, Marion, Clackamas and other counties of this State. For PRICE LIST call at our Office.

☞ 50-Acre Lot for sale, adjoining Holladay's Addition on the east. Apply to Stitzel & Upton.

5 and 10-Acre Lots for sale, adjoining East Portland, on reasonable terms. Apply to Stitzel & Upton.

5 and 20-Acre Lots for sale on the Macadamized Road three miles south of the city limits. Apply to Stitzel & Upton.

☞ FARMS TO RENT.—We have a number of Improved Farms, situated in Washington county, from 14 to 20 miles of Portland.

☞ WANTED—At this Office, immediately, from two to three hundred Improved Farms, situated in Portland and East Portland. Tenants waiting patiently.

ap12dtf STITZEL & UPTON.

CONKLIN, ILLSLEY & CO.,

Real Estate Brokers,

AND AGENTS FOR THE

COLLECTION OF CLAIMS AND ACCOUNTS.

☞ Office, Portland.
je3dtf

THE GREAT

BLOOD PURIFIER.

An Infallible BLOOD PURIFIER, containing TONIC and NERVINE properties—a certain cure for RHEUMATISM, GOUT, NEURALGIA, and all kindred Diseases.

It completely restores the system when impaired by disease, revives the action of the KIDNEYS and GENITAL ORGANS, radically cures SCROFULA, SALT RHEUM, and all ERUPTIVE and CUTANEOUS Diseases, gives immediate and permanent relief in DYSPEPSIA, ERYSIPELAS, Tumors, Boils, Scald Head, Ulcers and Sores; eradicates from the system all traces of Mercurial Disease.

It is PURELY VEGETABLE, being made from an herb found indigenous in California. It is therefore peculiarly suitable for use by Females and Children, as a BLOOD PURIFIER and RENOVATOR.

For Sale by all Druggists.

REDINGTON, NOSTETTER & CO.
AGENTS.
520 and 531 Market Street,
San Francisco.

COAL OIL.

WE HEREBY RESPECTFULLY NOTIFY THE public that Messrs. PLATT & NEWTON, of SAN FRANCISCO, are SOLE AGENTS for the sale of our DAYLIGHT Brand of PETROLEUM, packed in our Patent Cans and Cases.

BOSTWICK & TILFORD.
New York, June 12th jy14d3m3p

COAL OIL.

GASOLINE, 85° for Gas Machines;
90° for Lamps.

GEO. L. STORY,
45 Front St., Portland.
jy26 dtf

PURE LARD OIL!

FURTHER REDUCTIONS IN PRICE, MAKING IT the cheapest Machinery Oil.

GEO. L. STORY,
45 Front street.
jy26dtf

Hawley Dodd & Co
Portland, Oregon
Offer for sale at the lowest market price
Hardware, Iron, Steel,
and Agricultural Implements.

Exclusive Sale for Oregon for

JOHN DEERE'S MOLINE PLOWS!

BY FAR THE BEST PLOW IN USE!

WE ALSO OFFER FOR SALE

AWARDED the PRIZE MEDAL At the PARIS EXPOSITION.

AGENTS FOR THE CELEBRATED

BUCKEYE GRAIN DRILL,

Manufactured by THOMAS & MAST, at Springfield, Ohio.

Specially Improved with Lever Attachment for the Fall Trade of 1871.

THE MITCHELL WAGON.

Farm Wagons

exclusive sale for the Mitchell Wagon with patent Round Reach (something new), no other wagon has them; we warrant them the best wagon for sale in the States. Send for descriptive Circulars.

NEW MUSIC STORE!

623 and 625 CLAY ST.,
SAN FRANCISCO, CAL.

Branch House:
121 First St.,
PORTLAND, OREGON.

M. GRAY

TAKES GREAT PLEASURE IN ANNOUNCING TO THE CITIZENS OF THE STATE OF OREGON THAT he has this day opened a BRANCH of his extensive and well-known San Francisco MUSIC HOUSE at 121 First street, Portland, (the stand formerly occupied by Mr. G. W. Bilhorn), with an entire new and extensive Stock of

PIANOS, ORGANS, GUITARS, VIOLINS,

FRENCH AND GERMAN

ACCORDEONS, CONCERTINAS, FLUTINAS, MUSIC BOXES, FLUTES, FIFES, PICCOLOS, CLARINETS,

BRASS AND SILVER BAND INSTRUMENTS, FINEST VIOLIN AND GUITAR STRINGS.

The Largest and Best Selected Stock of

SHEET MUSIC and MUSIC BOOKS

ON THIS COAST.

SOLE AGENTS for the Pacific Coast for STEINWAY & SONS, Kranich Bach & Co., Haines Bros., and other Pianos. BURDETT ORGANS, (the finest Reed Organ in the World), Marlin's Guitars, and Wright's Brass and Silver Band Instruments. ☞ Pianos and Organs for Rent and Rent applied to purchase.

Second-Hand Instruments taken in exchange.

All kinds of Musical Instruments Tuned and Repaired. New Music Published and received from the East every day.

SPECIAL NOTICE. Parties in Portland having Steinway Pianos that need Tuning and Repairing will find it to their advantage to call or leave their address with

G. L. DORKANS,
Manager "Gray's Music Store," Portland, Oregon.
jy19dtf

Established.....1865.

H. SINSHEIMER.

137 First St., bet. Taylor and Salmon.

Sole Agent for Oregon and Washington Ter. for the

PATENT ARION PIANO-FORTE, Direct Importer of

AGENCY OF PRINCE & CO'S ORGANS AND MELODEONS.

The oldest established House in the United States.

Acknowledged to be the best ORGAN in the world.

VIOLINS, GUITARS, Brass Instruments ACCORDEONS, FLUTES And the best Italian Strings.

THE ARION TRIUMPHANT

IT received the FIRST PRIZE, sworn to by O. G. Taylor, Notary Public, on the 2d day of July, 1860.

THE ARION

CHALLENGES the WORLD

Those having received the First Premium are called upon to compete or exhibit.

THE ARION!

Wishes it distinctly understood that they

WARRANT THEIR PIANO

For Five Years!

And if it does not give entire satisfaction will refund the purchase money.

NEW AND SECOND HAND PIANOS TO RENT, Pianos and all other Musical Instruments Tuned and Repaired. jy22dtf

COBURN & McCABE,

BOOK AND JOB PRINTERS,

Corner of Washington and Front Sts.

UP-STAIRS,

Entrance on Washington St.

jo10d6tf

JUST RECEIVED

THE FOLLOWING STYLES OF

BASE BALLS:

ATLANTIC, CHAMPION,
DEAD BALL, JUNIOR,
YOUNG AMERICA,
REGULATION,
RED STOCKING.

ALSO,

CROQUET GAMES.

FOR SALE BY

WILLIAM BECK & SON,

No. 127 Front Street.

jo12dtf

MILLS SEMINARY.

REV. C. T. MILLS AND WIFE, FOR the past six years Principals of the Young Ladies' Seminary at Benicia, are happy to announce to their friends and patrons, that the next term of their well known institution will open

Wednesday, August 2, 1871,

In their New, Commodious and Beautiful Building, just completed at SEMINARY PARK, near BROOKLYN. A full corps of Teachers.

As most of the public and private schools of this city will commence their fall sessions, as well as many of the classes of the pupils now pursuing their studies remove with Mr. Mills to School rooms essentially unchanged with greatly increased facilities for physical comfort and intellectual culture without additional expense. Mr. and Mrs. Mills believe they can accomplish much more for their pupils in the future than they have been able to do in the past, and that this Institution offers unrivalled advantages for a thorough and finished education.

All communications relating to admission and all letters of inquiry should be address

The Daily Oregonian.

THURSDAY MORNING, AUGUST 3, 1871.

CITY.

THE ATMOSPHERIC GAS LIGHT.—We are assured that thus far the atmospheric gas light machine, put into the American Exchange by Mr. Whitside, works most satisfactorily. The light is quite equal to the best coal gas, and is vastly cheaper. We have seen a letter written from San Francisco, which makes mention of a large number of houses that are now lighted by these machines, among them the large printing establishment of Valentine & Frisbee, Bancroft & Co.'s book house, etc. The company having the patent right are unable to manufacture the machines fast enough to supply orders. The light has been introduced into Stockton, Los Angeles, Santa Barbara and other cities, being everywhere well liked. At Los Angeles, one of the machines was put up and it so pleased everybody that the Gas Co., as a matter of prudent foresight, reduced their rates twenty-five per cent. within the week, and an offer of $10,000 was made by a party (probably in the interest of the Gas Co.) for the right for Los Angeles county alone. The offer was declined. It would seem that a revolution in the cost of lighting buildings, at least, is about to be effected by these machines! Such a consummation is devoutly to be wished for.

PASSENGERS FOR OREGON.—The steamship *John L. Stephens* sailed yesterday forenoon from San Francisco for this port. The following is her list:

[illegible] J P Ilsley, Bishop James and daughter, [illegible] Meeker and wife, Dr Thomas, Dr Harris, [illegible] Lee and mother, Rev A Myers, Rev [illegible] Rev G H Atwood, Rev M Rumsey, H [illegible] Hazel, Miss Hazel, A S Knox, J W Hodson, [illegible] Cook, Mrs Parrin, Mrs Geo Thatcher, [illegible] Morton, J C Davis and wife, E F Arnold, [illegible] and wife, Miss Strauss, G Mussey, Jos Lovejoy and wife, Miss Strauss, and family, Mrs Capt G N [illegible] and wife, J E Hawks and family, Mrs Bassett and three children, A Martin, Fisher, Mrs Bassett and three children, A Martin, Mrs Fisher, Mrs Coburn, Mrs H Eixner, Mrs J R [illegible] and wife, Mrs Coburn, Mrs H Eixner, Mrs J R [illegible] and wife, Mrs Coburn, Mrs H Eixner, Mrs J R [illegible] Morris, Mrs Pryor, Mrs M A Newton and child, Morris, Mrs Pryor, Mrs M A Newton and child, [illegible] Bale, P W James, J B Floror and wife, J [illegible] Miss J Bale, P W James, J B Floror and wife, J [illegible] Floror and wife, Mrs Jaines and two children, [illegible] Floror and wife, Mrs Jaines and two children, [illegible] Hastb, O L Shepard, C N Chapman, A M [illegible] Hastb, O L Shepard, C N Chapman, A M [illegible] Adams, R K Swain and family, M J Lyons and [illegible] daughter, P Paffer, A Selden, J Stormant and [illegible] family, Mrs J E Parker and three children, J J [illegible] and Pomposine and family, J Verdin, S Tyler, [illegible] Viuing, G W Viuing, C Thompson, S Rosenfield, [illegible] Viuing, G W Viuing, C Thompson, S Rosenfield, J B Goldsmith, J W Geary, D S Roland [illegible] family, H N Krohs and family, A L Hoook, [illegible] Hook, P D Palmer, B F Regan, C F Hoog, [illegible] W B Horton, W A Harrington, P McKeenan, H [illegible] Hammer and family, L Irving, F R Girard.

PASSENGERS FOR CALIFORNIA.—The N. P. T. Co.'s steamship *Orizimmie* sailed for San Francisco at 2 o'clock last evening. The following is a list of her passengers: Hon Horace Maynard and wife, Wm R Rich, W J McConnell, Rev H Taylor, Miss Carroll, T Rodgers, Miss Vara Bennett, Mrs Chas Holman, L H Lawrence, Miss De Ball, Mrs J S Motley, C A Dolph, Marshal Hines, S E Frost, M J Daly, G Kosters, T Dieckhoefer, L Barnard, A Currier, L Cornetock, [illegible] Gardes, J B Hinkle, R C Aimes, Louis Wilde and wife, Mrs H F Kinkead, F A Hoffman, [illegible] Sutherland, R May, M L H Lawrence and wife, Mrs Dr J Bolton, Miss Ida B S Alexander, [illegible] Mrs Dr J Bolton, Miss Ida B S Alexander, P K C Hardesburgh and wife, M S Burrell, Mrs [illegible] May and two children, Frank May, C S Shaw, [illegible] J E Delmue, D J Stormes, Jas Cameron, [illegible] Goodeyn, G C Griffin, W F & C's masseng., and 25 in the steerage.

AN INCIDENT OF THE MOONLIGHT EXCURSION.—The moonlight idea of the excursion of Tuesday evening failed to connect. The moon was in a [illegible] or had an attack of "indisposition," and refused to come out. The excursionists couldn't [illegible] fellowship moonlight," try, however hard [illegible] One enthusiastic viewer of nature's [illegible] and beautiful displays, had taken along an [illegible] to assist his natural vision; but as he [illegible] the cost of the falls when he [illegible] to the option, he concluded that [illegible] glass, darkly," was not a [illegible] to afford ecstatic delight, [illegible] quest, he sent the contributed [illegible] Mass. church fund when [illegible] around at the Court-house.

MOVEMENT OF THE WATER.—The steamer [illegible] was some time ago put in the dry [illegible] Oregon City, to be fitted up for the use of [illegible] Superintendent of River and [illegible] Co. in Oregon, is now ready to [illegible] The work of [illegible] will be commenced as soon as [illegible] and be had. It is now being contracted [illegible] Iron Works, to be done in a few [illegible] is probable the work of improvement [illegible] pleted in about a week.

[illegible] GETS HIS DUES.—At last, if we [illegible] reports, "them Ore Fine fellows" are [illegible] the better of the *Herald*. In short, [illegible] that a "departure" is to be effected [illegible] Whitehurst, which will bring the paper [illegible] fledged "Ore Fine" organ. The *Herald* [illegible] told us that "them fellows" are very [illegible] and wicked" bunch, probably they [illegible] the *Herald*, and its sins without much [illegible] retribution therefrom.

CUSTOM-HOUSE.—General Hukeno, [illegible] Architect of Public Buildings, came up from Astoria on Tuesday. He [illegible] us that the appropriation for the Custom-[illegible] at that place has been expended and all [illegible] stopped. The walls are entirely finished, [illegible] the appropriation was insufficient for the completion of the roof. The building will therefore [illegible] to stand, in a somewhat exposed condition, [illegible] appropriation can be obtained.

A BROW AND A SHOAL AT SEA.—On Sunday last the [illegible] *Mila Bond* passed a buoy afloat at the mouth [illegible] two miles off Tillamook Head. It was a [illegible] buoy, painted red and black. [illegible] the same spot the schooner barely escaped [illegible] ing into a tree fifty one hundred and fifty [illegible] with immense roots and branches. [illegible] Como says this tree would tear the bow [illegible] happening to strike it while under [illegible] way.

SALMON SALMON FOR THE SEASON.—Several gentlemen who have been [illegible] looking about the country from the east, previous to [illegible] day, on the steamer for home, purchased [illegible] a half-barrel of salmon of Loveridge, Wadhams & Co., to take home as samples. They want to [illegible] whether the fish will taste as good on the [illegible] as on this. We reckon they will [illegible] them all correct in any longitude.

MAIN SIDE THOROUGHFARE.—We learn that there is only one hundred feet of roadway to cut [illegible] to connect the east end of Hawsley avenue [illegible] with the Sandy road. This will be done in about ten days, and thereafter a considerable proportion of travel from the Sandy country will [illegible] tion of enter the city via the avenue and the railroad ferry.

FROM OREGON CITY.—The warehouse of the P. T. Co. at Oregon City is filled with merchandise and the products of the valley, awaiting shipment each way.

The new *Alert*, now being finished by the Co., below the falls, will be ready to run about the last of the month. She will be a clipper and no mistake.

FAMILIES.—The incoming passenger lists of late contain a very considerable proportion of men with families—a very desirable feature in passenger lists, for the reason that men coming with families come to stay. The *John L. Stephens* has no less than eighteen names of persons accompanied by wives or families.

PERSONAL.

Rev. A. Myers, who went east a month or so ago, to purchase machinery for a machine manufactory at Salem, is a passenger by the *John L. Stephens*.

Hon. H. Maynard and wife, after a visit of over a month in Oregon and Puget Sound, took their departure last evening, by the steamer *Orizimmie*, for their home in Tennessee.

Carl Bosco, magician and artist, is at present a Astoria, taking views for Buchtel's gallery. On Friday and Saturday evenings he is to give the citizens of Astoria a couple of his exhibitions in necromancy.

The family of Mr. S. E. May, late Secretary of State, left by the steamer yesterday, for San Francisco, and thence for Salt Lake City, where they are to reside hereafter. Mr. May has gone into business there.

Bishop James of the M. E. Church, is a passenger by the *John L. Stephens* now out for this port from San Francisco. He is coming to preside over the Oregon Conference which will commence its session at this city on Wednesday the 9th inst.

COMMON COUNCIL.

REGULAR MEETING, AUGUST 2, 1871.

Present—His Honor Mayor Wasserman presiding, and Councilmen *Besser, Bills*, Burton, Caywood, Combs, Congle, Hallock, Hill, *Moffett*.

PETITIONS.

Petitions were received from the following named parties asking for use of certain streets for the purposes of building or removing buildings: A. Wallack, E. J. Bryan, D. Brunell, A. H. Morgan and J. Lownberg. The petitions were all granted.

A communication was received from A. H. Wass asking to have refunded to him the price of a stray horse impounded and sold by the city authorities, the ownership of which horse he claimed. The proof of ownership being furnished, and it appearing that after paying the costs of sale, etc., the sum of $15 32 remains on hand, that amount was ordered to be paid over to the petitioner.

A communication was received from the Oregon Central Railroad Company submitting a proposed table of grades for Fourth street, and proposing to make all changes of grade, etc., at its own expense. Ordered placed on file.

COMMITTEE REPORT.

The Committee of Ways and Means reported that in accordance with ordinance they had effected a lease of room No. 16 in Corbett's building at a monthly rental of $20. Report filed.

The Committee on Fire and Water reported that in accordance with ordinance they had entered into contract, on behalf of the city, with the Portland Water Co. for a supply of water for city purposes, at a monthly price of $100. Report filed.

EXTENSION OF STREETS.

The viewers of the extension of Main street from Twelfth street to the boundary line, reported that they had performed the duties assigned them, and had assessed the damages to result from such extension at a total of $500; report referred to the Committee on Streets and Public Property.

The report of the City Surveyor on the matter of the extension of Eleventh street was received and referred to the same Committee.

AN APPEALED SUIT.

A notice of appeal in the case of the Lownsdale heirs vs. the City was read and referred to the City Attorney with instructions to act in behalf of the city in such appeal.

CLAIMS AGAINST THE CITY.

The following bills were allowed and ordered paid: Chas. Lawrence, guarding prisoners for July, $75; Portland Gas Co., street lights for July, $431; Jos. Sloan, lighting oil lamps, July, $328; H. L. Pittock, advertising, $22 74; T. Patterson & Co., advertising, $40 25; C. H. Myers, repairs to lamps, hydrants, etc., $7 80; P. D. & H. Co., hauling, $1; Portland Gas Co., lighting Council Chamber and Police court room, July, $14 72; Monthly pay-roll, rent, etc., $299; J. B. McGibeny, gas fixtures and window shades of Room No. 16, Corbett's building, $33 80; W. H. Butts, street contract, (South First) $247; Morrison & Cooney, street contract, (Alder) $621 55; P. G. Baker, street contract, (G) $102 57. Northrup & Drew allowed on South 3d street contract, $258 29, and the bill referred to the Committee on Streets and Public Property; $65 of this bill withheld for examination into an alleged error in estimates of filling. The bill of several persons for fees in a suit, was referred to the Committee of Ways and Means. Bill of City Surveyor and assistants for services in July, $361 50; allowed. Bill of J. H. Lappeus for board of city prisoners, was passed over without action, there being no appropriation for that purpose.

ORDINANCES.

Following ordinances were introduced:

An ordinance making an appropriation out of the general fund to supply deficiencies—read 3 times and passed.

An ordinance to provide for the time and manner of improving Taylor street from Seventh to Tenth—read 3 times and passed.

An ordinance to provide for the time and manner of improving South Front street from Sherman to Rhoridon—read 3 times and passed.

An ordinance to provide for the construction of a sewer on Lincoln street—read 3 times and passed.

RESOLUTIONS.

The following resolutions were offered and adopted:

From Committee of Ways and Means to draw warrants at stated times in favor of persons on the Pay Roll.

From Committee on Streets and Public Property—the Auditor to issue warrants for the collection of delinquent assessments on Alder street.

From same Committee, reciting that, whereas the Oregon Central Railroad Co. has submitted a proposition to bear the expense of the proposed change of grade of Fourth street, in case such change be ordered by the Council, and instructing the Auditor to give notice of the proposed change of grades on Fourth street, to publish with such notice the substance of the proposition of the Oregon Central Railroad Co., and to withdraw from publication the former notice.

From Mr. Hallock—Directing the City Surveyor to make a map of property in the city for assessment purposes.

The Council adjourned.

AWAY FROM HOME.—In consequence of the late flood in the Council Chamber, the Councilmen met and transacted business last evening in an upper room temporarily arranged for that purpose.

FROM TILLAMOOK.—The schooner *Mila Bond*, Como, Master, arrived yesterday morning from Tillamook Bay. The vessel will remain here a few days to receive a fresh coat of paint.

EIGHTH STREET.—That part of Eighth street between B and Stark will probably be opened to the public by Friday. Only thirty lineal feet of excavation remains to be done.

POLICE BUSINESS FOR JULY.—During the month of July, the police of this city made two hundred and thirty-four arrests.

A large [illegible] could not contain the mass of testimony which has accumulated in favor of Dr. Wistar's BALSAM OF WILD CHERRY as a safe, efficient and reliable remedy in curing coughs, colds and pulmonary disease. Many of the cures are truly wonderful.

WILLIAM DAVIDSON.

REAL ESTATE DEALER.

Office, No. 64 Front Street,

PORTLAND, OREGON.

REAL ESTATE in this CITY and EAST PORTLAND, in the most desirable localities, consisting of LOTS, HALF BLOCKS and BLOCKS, HOUSES and STORES; also,

IMPROVED FARMS, and valuable uncultivated LANDS, located in ALL parts of the STATE for SALE.

REAL ESTATE and other Property purchased for Correspondents, in this CITY and throughout the STATES and TERRITORIES, with great care and on the most ADVANTAGEOUS TERMS.

HOUSES and STORES LEASED, LOANS NEGOTIATED and CLAIMS OF ALL DESCRIPTIONS PROMPTLY COLLECTED. And a General FINANCIAL and AGENCY BUSINESS transacted.

AGENTS of this OFFICE in all the CITIES and TOWNS in the STATE, will receive descriptions of FARM PROPERTY and forward the same to the above address. feb4awlf

New Style BURDETT ORGAN. Just arrived,

5 Octaves DOUBLE Reed, 4 Stops, Walnut Case...$120
6 " SINGLE " 1 " " ... 95

At GRAY'S MUSIC STORE, Portland, Oregon. jy26

DR. J. E. CARDWELL,

Dentist.

DENTAL ROOMS,

No. 89 First Street, Portland, Oregon

The Late and Improved Styles of work at Reduced Rates. Nitrous Oxide Gas for the painless Extraction of Teeth. apl2tf

BUSINESS NOTICES.

REAL ESTATE AGENTS.—Messrs. G. C. Rider, M. Moskowitz and J. S. Rigby have associated together in the business of buying and selling property, at 92 Front street. They present to the attention of purchasers quite a lot of investments. Their card gives all the information desired.

MILL STONES AND MACHINERY.—We invite attention to the advertisement of Messrs. Travis & Wagner of San Francisco, who are extensive manufacturers (and the only ones on the coast) of French burr mill stones, portable mills, and all sorts of mill machinery and appliances.

A NEW BOOK ESTABLISHMENT.—We are informed that Bancroft & Co. of San Francisco, will be engaged in this city who is making arrangements to open a branch of their publishing and book establishment here.

RE-OPENING.—Mr. Nick Hochgurtel has purchased Sterritt's Opera House and has opened the saloon to the public. A new minstrel troupe will arrive shortly.

Burnett's Kalliston is the best Cosmetic.

DR. B. B. FREELAND,

DENTIST,

LATE OF SAN FRANCISCO,

Office—Over Skidmore's Drug Store, No. 143 First St.,

PORTLAND, OREGON.

Having had a number of years practice in San Francisco, I feel competent to do First Class Work in all Dental operations. Satisfaction guaranteed.

Nitrous Oxide administered.

REFERENCES—Rev. William Roberts, Judge O. N. Denny, Dr. Dickson, Messrs. Grimbly & Perkins, and Gen. H. MACK. WELCH.

MACK & WELCH,

DENTISTS,

Office—Odd Fellows' Temple, cor. First and Alder Streets.

The patronage of those desiring superior operations is especially request.

Nitrous Oxide, for the painless extraction of Teeth.

ARTIFICIAL TEETH, "better than the best" and as cheap as the cheapest. my26dawtf

Science Advances.

As soon as an article purporting to be of utility has been tested, and its merits endorsed by public opinion unprincipled parties endeavor to replenish their depleted purses by counterfeiting, and substituting a spurious for the genuine article. Some time since, mercury, in the disguise of pills, powders, etc., was given for all diseases of the stomach and liver, while quinine was freely administered for the chills. At length Hostetter's Stomach Bitters made its advent, and an entire new system of healing was inaugurated. The beneficial effects of this valuable preparation were at once acknowledged, and mineral poisons suffered to sink into that obscurity to which an enlightened age has consigned them. There have been many spurious bitters palmed upon the community, which, after trial, have been found perfectly worthless, while Hostetter's has proved a blessing to thousands, who owe to it their restoration to health.

For many years we have watched the steady progress of Hostetter's Stomach Bitters in public estimation, and its beneficent effects as a cure for all complaints arising from the stomach of a morbid nature, and we are free to say that it can be relied upon as a certain relief and remedy. Its proprietors have acted and still act, and are now reaping the reward claimed by this valuable specific, and which they so richly merit. It is the only preparation of the kind that is reliable in all cases, and it therefore demands the attention of the afflicted.

A HOUSEHOLD BLESSING.

One that no family should be without. Very warming, very penetrating, very strengthening, very effective. A never-failing remedy for Rheumatism, Gout, Neuralgia, Paralysis, Pleurisy, Sore Throat, Colic, Cramps, Cholera Morbus, Swellings, Stiff Joints, Sprains, Bruises, Headache, Toothache, Earache, Backache in the Breast, Lame Back and all Lameness and Pain. Sold in the Bottle. Sold by PRATT'S Apollion Oil. Price, large, $1 00; small, 50 cents. For sale by all druggists. Ask for PRATT'S Apollion Oil, and take no substitute.

PRATT'S NEW LIFE.

The famous Vegetable Blood Purifier and Liver Invigorator, thoroughly purifies the blood, speedily cures Scrofula, Skin Diseases, Heads of sores and ulcers and eradicates from the system all humors and disorders arising from impure blood. It stimulates the Liver and Kidneys, strengthens the whole system, operates mildly on the bowels, allaying all internal inflammation, and is the Great Purifying, Regulating and Invigorating Remedy in the world. Price, $1 00. For sale by all druggists. A. McDONALD & CO., Proprietors, Druggists, San Francisco.

CHEAPEST AND BEST!

The New Wilson Straight-Needle, UNDER-FEED

SEWING MACHINE.

THE SIMPLEST AND BEST IN THE WORLD and sells at

GREATLY REDUCED PRICES.

F. L. TILESTON,

AGENT,

NO. 131 FIRST STREET.

HEWETT, FLOWERDEW & CO.

COR. FIRST AND ASH STS.,

Have for sale on hand and to arrive,

LIVERPOOL SALT,
SCOTCH PIG IRON,
DUNDEE BAG AND BAGGING,
SALT TWINE,
TIN PLATES,
SHEET IRON,
STATIONERY,
&c., &c.

ST. HELENS HALL,

PORTLAND.

A BOARDING AND DAY SCHOOL FOR GIRLS, conducted by the MISSES ROONEY, under the supervision of the RIGHT REV. B. WISTAR MORRIS. The Christmas Term will begin on the 6th of September.

Those desiring to be admitted as Boarding Pupils should make early application. jy26d3m

THE BISHOP SCOTT GRAMMAR SCHOOL,

PORTLAND.

A BOARDING AND DAY SCHOOL FOR BOYS, under the supervision of the RIGHT REV. B. WISTAR MORRIS, D. D.,

PROFESSOR R. W. LAING, Head Master.

The Christmas Term will begin on the 5th of September.

Those desiring to be admitted as Boarding Pupils should make early application. jy26d3m

For the Best and Coolest Glass of

ARCTIC SODA,

GO TO ALISKY & HEGELE'S

For the best of

ICE CREAM, STRAWBERRIES AND CREAM,

CONFECTIONERY, ETC., go to

ALISKY & HEGELE'S

PORTLAND CANDY MANUFACTORY

No. 107 FIRST ST., opp. Postoffice. je9dtf

AVERILL'S CHEMICAL PAINTS.

GEO. L. STORY,

45 Front street.

PACIFIC

BOOT AND SHOE MANUFACTORY.

Ladies' and Gents' Fine Shoes and Gaiters Made to Order Wholesale and Retail.

A LARGE RETAIL ASSORTMENT constantly on hand at the Depot.

PROTZMAN, GILLIHAN & CO.,

S. W. corner First & Morrison Sts., Portland, Oregon.

je23dtf

NEW STYLES COMING OUT CONSTANTLY.

EIGHTH INDUSTRIAL EXHIBITION OF THE

MECHANICS' INSTITUTE

Will open TUESDAY, August 8, 1871.

And Continue

FOUR WEEKS, Day and Evening,

In the PAVILION, UNION SQUARE, San Francisco.

THE EXHIBITION BUILDING COVERS AN AREA of 110,000 superficial feet, and is complete in the various details of light, ventilation, steam power, water supply, and provisions for the requirements and comfort of visitors.

Applications for space must be made before the 15th day of July next, and articles must be in position by the time of opening. Blank applications for Space, Rules and Regulations, Premium Lists, and all information will be sent on application, by addressing J. H. GILMORE, Special Agent, Mechanics' Institute, San Francisco, to whose care articles intended for exhibition may be sent. m23d3m&p A. S. HALLIDIE, President.

WILCOX'S PATENT FRUIT JAR!

JUST RECEIVED.

25 GROSS OF THE ABOVE CELEBRATED FRUIT Jars. Also, Jelly Tumblers and Jelly Bowls. For sale in quantities to suit, Wholesale and Retail, by

W. JACKSON & CO.,

No. 26 Front St., Portland, Or. je10dtf

For Sale.

For Sale.

A VERY ELIGIBLE FARM CONTAINING SOME 150 acres; a good water-power built, and an abundance of stock water; also, a good supply of fir timber; apple, pear and cherry orchard; a large tenantry enclosed by a picket fence 7 feet high; some 40 acres under cultivation and all under fence; with a dwelling house, barn, carriage and cattle house. Situated at Milwaukie. The O. and C. R. R. Depot on the farm. Apply to

J. K. W. SELLWOOD,

jy18d1m Milwaukie.

FOR SALE.

I WILL SELL OR EXCHANGE FOR CITY PROPERTY, my place, containing 68 acres on the Macadamized Road.

On the premises there is an abundance of the choicest Fruit, Nut-bearing and Ornamental Trees and Shrubbery; also, all kinds of Garden Products, Asparagus Beds, &c.

The place is situated on the Macadamized Road, four miles south of Portland, and has one of the finest views on the Willamette river.

The house contains nine rooms, hard finished. Spring water in the house. The Stable and Carriage House are complete with water and all modern fixtures. A House for laborers is also upon the premises.

For price and terms apply to

jy18dtaw10 WM. STRONG.

For Sale.

HOUSE AND TWO LOTS CORNER SHERMAN and Water streets. House contains 8 hard finished rooms and bath room. Good cistern, shed and stable. Everything on the premises neat, convenient and in excellent order. Very desirable homestead. Title perfect. For terms inquire of

jy18dtf CONKLIN, ILLSLEY & CO.

For Sale.

THE "GLYCERINE DIP" FOR SHEEP and Lambs—the most "effectious sheep wash" now in use. I am infallible cure for scab.

jy12tf HEWETT, FLOWERDEW & CO.,
Cor. First and Ash streets.

For Sale.

THE STOCK, FIXTURES AND GOOD WILL OF A FIRST CLASS RESTAURANT,

With well established Business. Owing to ill health of one of the partied, a good bargain will be offered to any one desiring to invest. For further particulars apply to

J. S. LAKE & CO.,

jy11d1m Eastern Restaurant.

For Sale.

THE POPULAR FIRST CLASS HOUSE, THE "NEW ORIENTAL HOTEL," Main street, Walla Walla, W. T., now doing a good paying business—$6,125 daily guests. Office of the great North Western, Lewiston and Wallula Stage Company kept here.

My reason for selling is: I am engaged in other business that requires all my attention. For further particulars and terms enquire of

J. D. COOK.

np24d1tf

FOR SALE OR RENT.

FOUR SPLENDID PIGEON-HOLE TABLES; SEVeral Second-Hand Billiard Tables with new beds And Latest Improved Patent Cushions; Billiard Cloth; Balls, &c., &c.

All kinds of Furniture Repaired, Varnished and Re-Polished on the most reasonable terms.

183 Front street.

ja31d&w1mf CH. LOUIS KUHN.

To Let.

Money to Lend

ON GOOD CITY SECURITY. Address

jy28d1w U. S., Postoffice.

Rooms to Rent to Gentlemen.

THE FURNITURE AND BEDDING ALL NEW. Rooms hard finished, lofty and well-ventilated.

S. E. cor. Washington and Fifth Sts.

jy15d1tf

THE NEW CITY HALL,

40x65 feet,

Main Street, Walla Walla,

IS NOW READY FOR

THEATERS, BALLS, &c.

Parties wishing to engage can do so by applying to

jy16d3m JOHN BOVELL.

Wants.

Wanted

10 GOOD MEN FOR BLASTING, DRILLING AND Striking. Apply to

J. R. WITHERELL,

jy29dtf Employment office, No. 50 Front St.

Wanted

200 LABORING MEN, VIZ: TEAMSTERS, Scraper Holders and Choppers. Apply to

J. R. WITHERELL,

jy28dtf No. 50 Front street.

Wanted

2 MEN TO GRADE ON THE STREET; TWO MEN to mow on farm; two men to work on mills; rackers; two or three woodchoppers. Apply to

J. R. WITHERELL,

jy2dtf No. 50 First street.

100 Laborers Wanted.

WANTED IMMEDIATELY, ONE HUNDRED LAborers. Apply to

jy3tf FAIRHEAD & ATKINSON & WOODWARD

WANTED.—AGENTS PER DAY TO sell the Celebrated HOME SHUTTLE SEWING MACHINE. Has the Under-Feed, and the "Lock-Stitch" alike on both sides, and is fully licensed. With late improvements. The Best and Cheapest Family Sewing Machine in the Market. For terms address

GEO. W. TRAVIS,

General Agent,

jc2dawtf 113 Front street, Portland, Oregon.

A LARGE RETAIL ASSORTMENT constantly on hand at the Depot.

PROTZMAN, GILLIHAN & CO.,

S. W. corner First & Morrison Sts., Portland, Oregon.

je23dtf

NEW STYLES COMING OUT CONSTANTLY.

EIGHTH INDUSTRIAL EXHIBITION OF THE

MECHANICS' INSTITUTE

Will open TUESDAY, August 8, 1871.

And Continue

FOUR WEEKS, Day and Evening,

In the PAVILION, UNION SQUARE, San Francisco.

THE EXHIBITION BUILDING COVERS AN AREA of 110,000 superficial feet, and is complete in the various details of light, ventilation, steam power, water supply, and provisions for the requirements and comfort of visitors.

Applications for space must be made before the 15th day of July next, and articles must be in position by the time of opening. Blank applications for Space, Rules and Regulations, Premium Lists, and all information will be sent on application, by addressing J. H. GILMORE, Special Agent, Mechanics' Institute, San Francisco, to whose care articles intended for exhibition may be sent. m23d3m&p A. S. HALLIDIE, President.

WILCOX'S PATENT FRUIT JAR!

JUST RECEIVED.

25 GROSS OF THE ABOVE CELEBRATED FRUIT Jars. Also, Jelly Tumblers and Jelly Bowls. For sale in quantities to suit, Wholesale and Retail, by

W. JACKSON & CO.,

No. 26 Front St., Portland, Or. je10dtf

Real Estate

REAL ESTATE

REAL ESTATE

Now is Your Time to Invest.

STITZEL & UPTON.

REAL ESTATE BROKERS,

Corner Front and Washington Streets,

PORTLAND, OREGON,

Agents for the Sale of Blocks and Lots in

HOLLADAY'S ADDITION

to

East Portland!

TO OUR PATRONS AND THE PUBLIC GENerally desiring to make SAFE and RELIABLE Investments in Real Property, we beg leave at this time to call your attention to this DESIRABLE TRACT, which has been subdivided into Blocks and Lots, and is now in the Market, to be sold in Alternate Lots and Blocks.

No one that has ever visited this body of Land but what will say that it is the MOST ELIGIBLE for SUBURBAN RESIDENCES of any ever offered in this market, the land having a gradual slope from the River back to SEVENTEENTH STREET, there being scarcely any Block in the entire tract but what a

Fine View of the City of Portland and Willamette River

Can be had. Another advantage this Property will have for Residences: no high water will ever affect the drainage of the city.

The Oregon and California Railroad Company's New Ferry Boat is now making Regular Trips from Slide of F street, Couch's Addition, to the Foot of Davis street, Holladay's Addition.

IMPROVEMENTS TO BE MADE.

Aside from gigantic Improvements now in contemplation by the Railroad Company, (of the construction of Wharves, Warehouses and Machine Shops, quite a number of citizens will commence erecting fine Residences and Business Houses; also, Street Improvements, under contract, by grading and planking Holladay Avenue its entire length, to connect with the Sandy Road. We can say that at least a Half Million Dollars will be expended in Permanent Improvements on this Addition the present season.

TERMS OF SALE—10 per cent. CASH down; deferred payments, six and twelve months, with interest at the rate of 10 per cent. per annum.

NO QUESTION AS TO TITLE

The Title to this property is undisputed, being a portion of the Donation Land Claim of Jacob Wheeler and wife. United States Patent issued, and conveyed by said Wheeler and Wife to Dell W. Woodard.

Parties desiring to invest will find Maps and Plats of the property at our Office, or at the Office of Messrs. PERRY, RUSSELL & WOODWARD, and other LAND AGENCIES in the city.

STITZEL & UPTON

Offer for sale a large amount of PORTLAND and EAST PORTLAND RESIDENCE and BUSINESS Property.

A large amount of choice FARMING LANDS for sale, situated in Multnomah, Washington, Yamhill, Polk, Benton, Lane, Marion, Clackamas and other counties of this State. For PRICE LIST call at our Office.

80-Acre Lot for sale, adjoining Holladay's Addition on the east. Apply to Stitzel & Upton.

5 and 10-Acre Lots for sale, adjoining East Portland, on reasonable terms. Apply to Stitzel & Upton.

5 and 20-Acre Lots for sale on the Macadamized Road three miles south of the City limits. Apply to Stitzel & Upton.

FARMS TO RENT.—We have a number of Improved Farms, situated in Washington county, from 14 to 20 miles of Portland.

Apply at the Office, immediately, from two to three hundred Dwelling Houses, situated in Portland and East Portland. Tenants waiting patiently.

ap12dtf STITZEL & UPTON

CONKLIN, ILLSLEY & CO.,

Real Estate Brokers,

AND AGENTS FOR THE

COLLECTION OF CLAIMS AND ACCOUNTS,

[illegible] Main St., Portland

[illegible]

COAL OIL.

WE HEREBY RESPECTFULLY NOTIFY THE public that Messrs. PLATT & NEWTON, of SAN FRANCISCO, are SOLE AGENTS for the sale of our DAYLIGHT Brand of PETROLEUM, packed in our Patent Cans and Cases.

BOSTWICK & TILFORD.

New York, June 12th jy1d3m3p

COAL OIL,

GASOLINE, 86° for Gas Machines;
74° for Lamps,

GEO. L. STORY,

jy26 45 Front St., Portland. dtf

PURE LARD OIL!

FURTHER REDUCTIONS IN PRICE, MAKING IT the cheapest Machinery Oil.

jy26dtf GEO. L. STORY, 45 Front street.

AGENCY OF

PRINCE & CO'S

ORGANS

AND

MELODEONS.

The oldest established House in the United States.

Acknowledged to be the best ORGAN in the world.

Hawley, Dodd & Co
Portland, Oregon
offer for sale at the lowest market price
Hardware, Iron, Steel
and Agricultural Implements.

Exclusive Sale for Oregon for

JOHN DEERE'S MOLINE PLOWS!

BY FAR THE BEST PLOW IN USE!

WE ALSO OFFER FOR SALE

AWARDED the PRIZE MEDAL At the PARIS EXPOSITION.

AGENTS FOR THE CELEBRATED

BUCKEYE GRAIN DRILL!

Manufactured by THOMAS & MAST, at Springfield, Ohio.

Specially Improved with Lever Attachment for the Fall Trade of 1871.

EXTRA POINTS CAN BE HAD.

MADE of the Best of Steel.

The Lightest Running.

The Strongest Wagon.

THE MITCHELL WAGON.

Farm Wagons.

Exclusive sale for the Mitchell Wagon. With patent Round or Reach (some thing new) no other wagon has these new warrants them the best wagon for sale in this State. Send for descriptive Circulars.

NEW MUSIC STORE!

623 and 625 CLAY ST.,

Branch House:

121 First St.,

SAN FRANCISCO, CAL. PORTLAND, OREGON.

M. GRAY

TAKES GREAT PLEASURE IN ANNOUNCING TO THE CITIZENS OF THE STATE OF OREGON THAT he has this day opened a BRANCH of his extensive and well-known San Francisco MUSIC HOUSE at 121 First street, Portland, (the stand formerly occupied by Mr. G. W. Hillmon), with an entire new and extensive Stock of

PIANOS, ORGANS, GUITARS, VIOLINS,

FRENCH AND GERMAN

ACCORDEONS, CONCERTINAS, FLUTINAS, MUSIC BOXES, FLUTES, FIFES, PICCOLOS, CLARINETS,

BRASS AND SILVER BAND INSTRUMENTS. FINEST VIOLIN AND GUITAR STRINGS.

The Largest and Best Selected Stock of

SHEET MUSIC and MUSIC BOOKS

ON THIS COAST.

SOLE AGENTS for the Pacific Coast for STEINWAY & SONS, Kranich Bach & Co., Haines Bros., and other Pianos; BURDETT ORGANS, (the finest Reed Organ in the World), Marie's Guitars, and Wright's Brass and Silver Band Instruments. Pianos and Organs for Rent and Rent applied to purchase.

Second Hand Instruments taken in exchange.

All kinds of Musical Instruments Tuned and Repaired. New Music Published and received from the East every day.

SPECIAL NOTICE.—Parties in Portland having Steinway Pianos that need Tuning and Repairing will find it to their advantage to call or leave their address with

jy12dtf G. L. DeBRANS, Manager "Gray's Music Store," Portland, Oregon.

Established 1863.

H. SINSHEIMER.

137 First St., bet. Taylor and Salmon.

Sole Agent for Oregon and Washington Ter. for the

PATENT ARION PIANO-FORTE,

NEW YORK.

Direct Importer of

VIOLINS, GUITARS, Brass Instruments ACCORDEONS, FLUTES And the best Italian Strings.

OUR FIRST BLIND-FOLDED TRIAL EVER HELD against Steinway, Chickering and others, immediately after the Paris Exposition.

THE ARION TRIUMPHANT

It received the FIRST PRIZE, sworn to by G. G. Taylor, Notary Public, on the 22d day of July, 1869.

THE ARION

CHALLENGES the WORLD

Those having received the First Premium are called upon to compete or exhibit.

THE ARION!

Wishes it distinctly understood that they

WARRANT THEIR PIANO

For Five Years!

And if it does not give entire satisfaction will refund the purchase money.

NEW AND SECOND HAND PIANOS TO RENT.

Pianos and all other Musical Instruments Tuned and Repaired. jy22d1f

MILLS SEMINARY.

REV. C. T. MILLS AND WIFE, FOR the past six years Principals of the Young Ladies Seminary at Benicia, are happy to announce to their patrons and friends, that the next term of their well known institution, will open

Wednesday, August 2, 1871,

In their New, Commodious and Beautiful Building, just completed at BROOKLYN.

As most of the able and experienced corps of Teachers, with valuable accessions, as well as the same pupils now pursuing their studies remain, the School remains essentially unchanged with greatly increased facilities for physical comfort and intellectual culture without additional expense. Mr. and Mrs. Mills believe they can accomplish much more for their pupils in the future than they have been able to do in the past, and that this Institution offers unrivalled advantages for a thorough and finished education.

All communications relating to admission and all letters of inquiry should be addressed to

REV. C. T. MILLS, D. D.,

je16d&w2m3p Brooklyn, Alameda Co., Cal.

COBURN & McCABE,

BOOK AND JOB PRINTERS,

Corner of Washington and Front Sts.

UP-STAIRS,

Entrance on Washington St.

je10d1tf

JUST RECEIVED

THE FOLLOWING STYLES OF

BASE BALLS:

ATLANTIC, CHAMPION,
DEAD BALL, JUNIOR,
YOUNG AMERICA,
REGULATION
RED STOCKING.

ALSO,

CROQUET GAMES.

WILLIAM BECK & SON,

Tad Lincoln.

[From the New York Tribune.]

Most of those who read the dispatch announcing the death of Thomas Todd Lincoln will never think of the well-grown young gentleman who died on Saturday at Chicago. The name of "Tad"—a pet name given by himself with his first stammering utterances and adopted by his fond parents and the world—recalls the tricksy little sprite who gave to that sad and solemn White House of the great war the only comic relief it knew. The years that have followed, spent in study and travel, produced an utterly different person. The Tad Lincoln of our history ceased to exist long ago. The modest and cordial young fellow who passed through New York a few weeks ago with his mother will never be known outside the circle of his mourning friends. But "Little Tad" will be remembered as long as any live who bore a personal share in the great movements whose center for four years was at Washington.

He was so full of life and vigor—so bubbling over with health and high spirits, that he kept the house alive with his pranks and his fantastic enterprises. He was always a "chartered libertine," and after the death of his brother Willie, a prematurely serious and studious child, and the departure of Robert for College, he installed himself as the absolute tyrant of the Executive Mansion. He was idolized by both his father and mother, petted and indulged by his teachers, and fawned upon and caressed by the noisome horde of office-seekers which infested the antechambers of the White House. He had a very bad opinion of books and no opinion of discipline, and thought very little of any tutor who would not assist him in yoking his kids to a chair or in driving his dogs tandem over the South Lawn. He was as shrewd as he was lawless, and always knew whether he could make a tutor serviceable or not. If he found one with obstinate ideas of the superiority of grammar to kite-flying as an intellectual employment, he soon found means of getting rid of him.

He had so much to do that he felt he could not waste time in learning to spell. Early in the morning you could hear his shrill pipe resounding through the dreary corridors of the Executive residence. The day passed in a rapid succession of plots and commotions, and when the President laid down his weary pen toward midnight, he generally found his infant goblin asleep under his table, or toasting his curly head by the open fire-place, and the tall chief would pick up the child and trudge off to bed with the drowsy little burden on his shoulder, stooping under the doors and dodging the chandeliers. The President took infinite comfort in the child's rude health, fresh fun, and unmitrailable boisterousness. He was pleased to see him growing up in ignorance of books, but with singularly accurate ideas of practical matters. He was a fearless rider, while yet so small that his legs stuck out horizontally from the saddle. He had that power of taming and attaching animals to himself, which seems the especial gift of kindly and unlettered natures. He made him run" the easy going" horses. "Let say," he has time enough left to learn his little rascal, money. Bob was just such a boy." and now he is a very decent

It was evident that with all his insubordinations and reckless mischief the spoiled child was at heart of a truthful and generous nature. He treated flatterers and office-seekers with a curious coolness and contempt; but he often espoused the cause of some poor widow or tattered soldier, whom he found waiting in the ante-rooms, and it was most amusing to see the hasty little fellow dragging his shabby proteges into the Executive presence, ordering the others out of the way, and demanding immediate action from headquarters. The President rarely refused a grace of this kind, and the demands were not so frequent as to lose the charm of novelty.

One of the tricks into which his idleness and his enterprise together drove him, was the occasion of much laughter to the judicious, and much horror to the respectable in Washington. He invested, one morning, all his pocket money in buying the stock in trade of an old woman who sold gingerbread near the Treasury. He made the Government carpenters give him a board and some trestles which he set up in the imposing porte-cochere of the White House, and on this rude counter displayed his wares. Every office-seeker who entered the house that morning bought a toothsome luncheon of the keen little merchant, and when the hour after the opening of the booth a member of the household discovered the young pastryman the admiring circle of groups of grinning servants and loafers, he had filled his pockets and his hat with currency, the spoil of the American public. The juvenile operator made lively work of his ill-gotten gains, however, and before night was penniless again.

Although a mere child at the death of his father, this terrible shock greatly sobered and steadied him. His brother Robert at once took charge of his education, and he made rapid progress up to the time of his sailing for Europe with his mother. He has ever since remained with her, displaying a thoughtful devotion and tenderness beyond his years, and strangely at variance with the mischievous thoughtlessness of his childhood. He came back a short while ago, greatly improved by his residence abroad, but always the same cordial, frank, warm-hearted boy. In his loss the already fearfully bereaved family will suffer a new and deep affliction, and the world which did and never will know him, will not withhold a tribute of regret for the child whose gayety and affection cheered more than anything else the worn and weary heart of the great President through the toilsome years of the war.

Greeley and the Presidency.

Mr. Greeley has spoken again regarding the Presidency, and his letter, written to Major Muldoon, of the *World*, is, if it is correctly stated, very plain and satisfactory:

TEXAS.

YOUNG MAN: Your letter was sent to me from New York. The Ku Klux do not interfere with the mail in Texas. This is essentially an agricultural State. You can plow here twenty-seven feet deep if you own plenty of mules.

More than half a century ago, and just as soon as I was able to distinguish pig iron from horse-radishes, I resolved never to become President of the United States and to quit drinking rum.

For two reasons—I couldn't afford it, and hadn't the time. The reasons still exist.

But still if I were elected and should accept, it would be to demonstrate several theories, both of government and of politics and of farming, which I have adopted after an experience of eight and fifty years.

First, I believe that the man is made for the office, and not all the offices in the land for man's family.

Next, I believe it is possible to run this government on cold water, whereby a large saving would be made in the cost of decanters, finger-bowls, etc., at the White House.

Next, I should advocate a more humanizing and softening system in the Bureau of Indian Affairs.

The milder tribes I would subject to gradual extermination, on a bacon and *Tribune* diet, and the bloodthirsty I would cut up and pack away in rock salt. I think I know something about salt.

It is true that I am opposed to Grant, but it is true that I am somewhat in favor of Greeley!

It is also true that I have drunk nothing stronger than tea for two or three sixty years. I always drink tea from a saucer, after the manner of sages.

Tea can be raised in many sections of New England. The Boston people gave the subject some little attention a few years since, and raised quite a crop.

Aloes could be raised in this State but for the potato-bug; so could castor oil and saleratus. Very truly yours, H. GREELEY.

To Mr. MULDOON, Astor House.

LOVE AND STRATEGY.—The usual course of illicit flirtation has just had an exception to the general rule in such cases, and a confiding woman of Bloomington, Illinois, who put her trust in another woman's husband is left very forlorn. The object of her affections was a young doctor upon whom she had lavished her tender fancies, etc., for a long time without avail; but all at once the medical man yielded to her insinuating graciousness and raised the most exciting hopes in the bosom of he charmer. The doctor, however, with all his attentions, was very discreet, but this only made him the more desirable, and finally rendered the loan of a few hundred dollars to him one of the happiest moments the fair lady had experienced. The doctor is now on a pleasure trip East with his wife, having a good time with the money and the loving lender is dividing her time between tears for her unappreciated love and savage inquiries as to how she will get that money back. The doctor, Jackie than Cruttenden, whom Mrs. Fair shot, is safe so long as he don't pay that bill, and will no doubt be held up by all wives as a very proper husband.

FINANCE AND COMMERCE.

WEDNESDAY Evening, August 2, 1871.

Gold in New York, 112¼ currency, buying; 89¼ selling; 90 exchange on San Francisco; coin, par; currency, ¼ per cent. prem.; on New York, ¼ per cent. prem.

Telegraphic transfers on San Francisco, ¼ per cent. prem.; on New York, 1½@1¾ per cent. prem.

Mills Bond, from Tillamook, arrived to-day.

Bark *Whistler*, with assorted merchandise, from San Francisco, arrived to-day.

Steamer *Orifiamme* sailed this evening for San Francisco.

Steamer *John L. Stephens* sailed to-day from San Francisco for this city.

Steamer *George S. Wright* sails on the 4th for Port Townsend, San Juan, Nanaimo and Sitka.

A. B. Richardson & Co's auction sale of Groceries and General Merchandise was well attended, bidding good and prices obtained satisfactory.

We have received information from reliable sources that the catch of fish will be one-third larger this year than last, and consequently there will be more put up for market than heretofore. We have also been informed that the attention of packers have been drawn to canning the fish, and we are safe in saying that more will be canned and less put up in barrels and half barrels than last year. We noticed on the wharf 5 half bbls Salmon shipped by Loveridge, Wadhams & Co., to E. M. Edwards, St. Joseph, Michigan, and there was also 1 box smoked Salmon for shipment to Chicago, Illinois.

Complaints are made in San Francisco as to the condition in which some of our packers send their cured meats to that market, necessitating the sending of the most of it to the packers for overhauling previous to being put on the market. Our packers should see to it that this objection is overcome, or else our cured meats will come into disrepute among dealers abroad. The quality of the meat, when properly cured, cannot be excelled but by making shipments of inferior cured meats, we are apt to cause the rejection of sections to all. Our exportation to the San Francisco market from the 1st of January has been 2,195 packages Bacon and 1170 packages Hams, but the falling off in shipments for the past two months has been very marked.

The month of July in the Eastern States is invariably one of the most important months of the year in a financial point of view, for, on and after the first of the month, semi-annual settlements are made, dividends and interest fall due and are paid. The immense disbursements of July left a large amount of idle money in the commercial centers which had been hoarded for weeks to meet obligations. It was confidently anticipated that a combination would be formed in New York to force gold up during the latter part of last month, as from $120, but if anything of the kind was attempted it failed, as gold, although it advanced slightly, has fallen back again. The combination expected to achieve success upon the ground that the balance of trade between Europe and the United States was against us, and to meet gold had been and still was very heavy, as shown by figures removed; but by the foresight and prudence of Secretary Boutwell in retaining a large sum in the Treasury—the last statement, July 1, 1871, giving it at $96,583,930—which he holds over speculators who attempt to bull the market, the scheme failed, thus keeping gold steady or with very slight change. Had it not been for this wise financial policy, with the great demand existing for exporting, the bulls would have sent gold up to a very high figure. The export of gold from the port of New York since July 1, 1870, to the 24th of June, 1871, amounted to $51,718,748 against $30,420,764 for the like period of 1869-70, showing an increase for meeting the foreign demand of $43,293,241. The telegram bearing date of July 31st, informs us that the Assistant Treasurer at New York to buy at specified times in the month $5,000,000 worth of bonds, and to sell during the month $7,000,000 of gold.

Later advices from California state that the yield of grain was proving larger than the most sanguine expected. In many localities where they had ordered sacks only sufficient to sack the anticipated crops, they found the yield so large as to cause them to duplicate, and in some instances even to triple their orders for sacks. The crop was short but the grain had filled out well. So favorable are the reports received in San Francisco from farmers harvesting, as to cause a large estimate to be made on the yield of Wheat. There exists in San Francisco an active local demand for Wheat, owing to millers offering at reduced rates superfine Flour to Chinamen to induce shipments to Hong Kong by sail, expecting to purchase Wheat at a low rate, so as to let them make a fair milling profit, but the Chinamen not only bought enough to load vessels chartered, but also wished to purchase to ship by steamer. The consequence was, that millers could only purchase Wheat in part at prices expected, and had to buy balance at old rates. The Oregon Flour on hand in San Francisco will not extend much above figures paid by Chinaman. But if this demand for shipment to China of superfine continues any length of time, it may have the effect to keep work off some of the Oregon extra, as the local mills will, in all probability, run on superfine, thus allowing the market to be reduced upon extra. The telegraph of this morning informs us that the steamer *America* took out 7,000 bbls flour for China. The sales in San Francisco for export mostly for China, last week, of superfine or flour probably a shade better, aggregated 15,000 bbls.

Merchandise Export.

BRAN—280 sks, at $25 per ton.

EGGS—1,500 doz, at 20c per doz, and 1,000 doz, in lots, at 20c.

FLOUR—Shipments to-day, per steamer *Orifiamme*, amounted to 650 bbls. The bark *Lucille* takes 600 bbls, shipment of J. McCraken & Co., to Honolulu. Prices ate as follows, viz: Willie Armor.

MIDDLINGS—200 sks at $40 per ton.

MOLASSES AND SYRUP—At present time ago the distillers of San Francisco entered that market and purchased quite heavily of molasses, but notwithstanding the stocks on hand are large. The refineries are running to their full capacity with markets overstocked.

OIL—We understand the rate adopted at the East, of selling petroleum by weight, has been adopted by one or two houses in San Francisco. The standard is 6¼ lb to the gallon, or 65 lbs net to the case, each case containing two five gallon tins. This is as it should be, as it brings short measure up with a round thing. The shipment of petroleum coal oil received 1st of January, 1871, in San Francisco, was 84,09 cases; the amount to arrive, due between this and last of November, 1871, is 87,063 cases, making a total of 171,150 gallons.

RYE—241 sks, quotable at from 85c to 90c.

OATS—290 sks, from 60c to 62½c.

SOAP—100 bxs, R. Irving & Co.'s C. O., at 7½c.

TALLOW—2,500 lbs choice at 8c.

Markets.

[BY TELEGRAPH.]

SAN FRANCISCO, August 2.—Flour—The *Charlotte* and *Quickstep* are loading for Hong Kong, and the *Milton Badger* for Puntа Arenas. These cargoes are all engaged and mostly aboard ship. Oregon brands, $5 50@6 for superfine and second grade; extra, $6 75. The range for inferior mills is about the same, while local brands are as follows: Superfine, $5 87½; extra, $6 62½@6 75.

Wheat—There has been but one clearance of a cargo since April 25th. We have three vessels under engagement. The receipts are yet too light to admit of active movement or decline in prices. Just at present local millers are pretty well supplied and demand is slack; exporters being unwilling to pay the prices demanded. Prime now, $2 22½, and from that to $2 20 for inferior; sales 200 sks common, $2 10@2; fair, $2 17½.

Barley—There is a better tone to this market than at the close of last week; new quotable at $1 85@1 87½, and old at $1 90@2.

Oats—Have been in fair demand during the week at $1 80@1 85, which is a fair range for both old and new.

Potatoes—The range is 75c@1 for Mission, Half Moon Bay and peachblows, and 35c to 40c for Carolinas.

Onions—70@90c.

Corn—The demand is light, nominal at $2 25@2 30.

Corn Meal—Is still quoted at 2½@2½c.

Rye—Nominal at $2 15; sale of 10 sacks new crop, the first of the season, at $1 90.

Buckwheat—Nominal, 3c.

Feed—We note a further decline in bran and middlings, now selling at the feed mills at $22@23 respectively.

Oil Cake Meal—$40.

Hay—$15@22.

Straw—35@40.

Wool—25,000lbs California sold during the week at 30@35c for spring, and 28@30c for fall; also, small lots of Oregon at 33@34c.

Hides—1,750 California dry, and 1,500 salted sold during the week at 17@18c; and 8@9c.

Tallow—Firm at 6½@7c.

Wheat in Liverpool to-day, 11s 0d.

Shipping Intelligence.

[BY TELEGRAPH.]

SAN FRANCISCO, August 2.—Arrived—Ship *Northeast*, London; ship *Germania*, Bellingham Bay; steamer *City of Adelaide*, Sydney; brig *Tanner*, Smith; bark *Two Brothers*, Columbia river; bark *Emma C. Beale*, New Westminster, B. B. W.

Sailed—Bark *Gem of the Ocean*, Harrard Inlet.

EXPORTATIONS.

Per *Orifiamme*—2,000 qr sks flour, 251 sks oats, 242 sks rye, 77 lbs rags, 40 bales wool, 2 bx samples, 3 cases hams, 11 cases bacon, 23 kgs butter, 1 keg beer, 1 pkg pipe, 6 cases boots, 54 sks bones, 1 case cigars, 1 case drugs. 17 cases unspecified, 5 kgs salmon.

IMPORTATIONS.

Per *Mills Bond*—4 bales wool, 12 sks hides, 1 cord stave bolts, 30 elk hides, 12 pair elk horns.

Per scow *Buckeye*—54,000 ft lumber.

CONSIGNEES.

Per *Mills Bond*—Capt. Cornis Spalding & Earle, Capt. Antony.

Per scow *Buckeye*—Frank Dekum.

Groceries.

WM. WADHAMS, Portland. W. S. LEVERIDGE, A. P. EVERETT, 318 Front St., San Francisco.

LEVERIDGE, WADHAMS & CO.,

(SUCCESSORS TO R. G. SNEATH,)

WHOLESALE CROCERS

AND

Forwarding & Commission Merchants,

PORTLAND, OREGON.

LEVERIDGE, EVERETT & CO.,

Commission and Forwarding Merchants,

318 Front St., corner of Commercial,

al SAN FRANCISCO. dtf

CITY BAKERY

AND

Provision Store.

R. PITTOCK,

NO. 9 NORTH FRONT STREET,

Opposite Lower Steamship Landing

and Corner First and Morrison Streets.

Wholesale and Retail manufacturer of

BREAD,

Butter, Water, Sugar, Boston and Soda

CRACKERS,

PILOT BREAD, PIES, CAKES, &c., &c.

and all kinds of

STEAMBOAT AND SHIP STORES.

Family Groceries,

FEED, FRUITS, VEGETABLES, &c., &c.

☞ Bread and Stores delivered to any part of the City. Orders from a distance carefully filled and promptly dispatched.

☞ The business hereafter will be conducted STRICTLY ON THE CASH PRINCIPLE.

Watches and Jewelry.

L. C. HENRICHSEN. O. HANSEN.

L. C. HENRICHSEN & CO.,

WATCHMAKERS AND JEWELERS,

109 First Street,

PORTLAND, OREGON.

DEALERS IN

DIAMONDS, WATCHES, JEWELRY, SPECTACLES,

SOLID SILVER AND PLATED WARE.

Diamond Setting, Engraving and Enameling

Neatly executed in the latest style.

WATCHES AND JEWELRY REPAIRED AND WARRANTED. jel dtf

New York.

CHARLES DIMON,

COMMISSION MERCHANT

FOR

Buying, Selling and Forwarding all Kinds of Merchandise.

P. O. Box 4,094. 93 LIBERTY ST., NEW YORK.

Goods marked to my care will be shipped VIA ISTHMUS, RAIL OR CAPE HORN as instructed.

Refer to Messrs. Ladd & Tilton, Kamp, Burrell & Co., and Savier & Co., Portland; E. M. Wade, Esq., Salem. 128dly

J. M. KEFLER. FRED'K HALSTEAD.

KEFLER & HALSTEAD,

95 Liberty St., New York.

OREGON AND N. W. COMMISSION AGENCY.

FOR BUYING AND FORWARDING DIRECT, VIA Isthmus, Rail and Cape Horn, with San Francisco connections, all classes and varieties of Merchandise and for sale of Exports from the North-West.

Advances made on approved consignments, and orders respectfully solicited. All orders and business will receive prompt attention.

REFERENCES—New York: M. Y. Nat'l Bank, cor. College Place and Chambers St.; Messrs. A. E. & C. E. Tilton, 95 Liberty street; Messrs. J. L. Brownell & Bros. Bankers, 28 Broad street. Messrs. Bonly, Miller & Thomas, 84 South street. Oregon: Messrs. Ladd & Tilton, Bankers, Portland; Hon. R. D. Shaw, Portland; Messrs. Ladd & Bush, Bankers, Salem; A. A. McCully, Esq., Salem. 626dtf

GEO. L. HIBBARD. CHAS. H. VEAZEY.

GEO. L. HIBBARD & CO.,

Groceries, Provisions,

DRIED FRUITS,

HAY, GRAIN AND FEED,

Doors, Windows, Blinds, Lime, Cement, Plaster, &c.,

98 Front St., Portland, Oregon.

ALSO,

FORWARDING AND COMMISSION MERCHANTS.

Agents for SALEM MILLS FLOUR and SAN JUAN LIME.

☞ Consignments Solicited.

DOORS! DOORS! DOORS!

AT HIBBARD & CO.'S WILL BE FOUND A COMplete assortment of DOORS, WINDOWS and BLINDS. Those who contemplate building, and all Carpenters and Builders will do well to call and examine our Stock before purchasing elsewhere.

Also a large lot of

Hardwood Lumber

AND

WAGON & CARRIAGE MATERIAL

mr30dtf

L. A. GODDARD,

PROPRIETOR OF THE

OREGON

Livery & Hack Stable.

THE FINEST STOCK IN THE CITY.

HORSES BOUGHT AND SOLD AND BOARDED AT REASONABLE RATES.

Hacks on Call Day and Night.

Nos. 114 & 116 Second St., cor. Morrison,

jel8 PORTLAND, OREGON. dtf

REMOVED.

DEKUM & BICKEL,

Have removed their CONFECTIONERY to

No. 58 First St., opp. Oro Fino Hall,

Where they are now prepared to furnish

ICE CREAM, SODA WATER

And all other delicacies usually found in a

jel4 **FIRST CLASS CONFECTIONERY.** dtf

HOME AND SCHOOL FOR BOYS,

PACIFIC UNIVERSITY, FOREST GROVE.

For particulars, address President Marsh, or

REV. C. M. BLAKE, A. M.,

jel9dawtf Forest Grove, Oregon.

BOILED AND RAW LINSEED OIL

In Bbls. and Cases.

GEO. L. STORY,

jy26dtf 46 Front street.

REV. DR. ISAAC SCHWAB,

IS READY TO GIVE GERMAN AND LATIN LESsons at his Residence,

Cor. Third and Mill streets.

He has, also, accommodations for Boarding of Jewish children from abroad, who wish to attend schools in the city. They will be treated with paternal care and can simultaneously receive Religious, German and other useful instructions.

WALTER CURRAY,

SHIPPING AND INTELLIGENCE OFFICE.

No. 52 Front street, corner of Oak street.

Special attention given to Procuring Employment. jy26dtf

Hotels and Restaurants.

THE LAFAYETTE,

ORO FINO THEATER BUILDING,

THE ATTENTION OF EPICURES IS CALLED TO the fact that this POPULAR RESTAURANT has lately been elegantly fitted up.

PRIVATE ROOMS for Ladies and Gentlemen are attached to the house and every attention will be paid to customers.

The Tables are supplied with the best the market affords.

Meals at all hours.

au24tf SOL. HARRIS, Prop'r.

NOTICE.

GREAT REDUCTION IN PRICES

AT THE

ST. CHARLES HOTEL

FROM THE FIRST DAY OF AUGUST THE PRICE of Board and Rooms will be reduced to the following rates:

Transient, Rooms and Board, per day.....$2 00

" Suites of Rooms and Board, Extra.....$2 to 4 00

Permanent, Single Room and Board:

Per week.....$10 and upwards

" Day Boarders, per week.....$7 00

" Suites of Rooms for Families in proportion.

Beds, per night.....75c

This being the only First Class Hotel in the city—being built of brick, with Bar and Billiard Rooms on the premises. Table and attendance unsurpassed on the Coast, and all the modern improvements—the subscriber trusts with the above combination of advantages to meet with a proportionate share of patronage from the citizens of Portland and the traveling public.

jy29dtf JOHN D. JACOBS, Proprietor

THE MAISON DOREE

Cor. First & Pine Sts.

This new and elegantly furnished

RESTAURANT

IS NOW OPEN TO THE PUBLIC.

THE FINE SALOON IS FITTED UP IN the best manner and the SECOND FLOOR has been divided into rooms for the ACCOMMODATION OF PRIVATE PARTIES.

FROGS, TERRAPINS, FRESH FRUITS, etc., received by every steamer.

ICE CREAM supplied at all hours.

Remember everything is new and the best attention will be afforded.

House open till midnight.

jy19dtf YOSS & CARRERE, Proprietors.

CHEMEKETA HOUSE,

SALEM, OREGON.

THIS NEW AND ELEGANT HOTEL WITH SUITES of Rooms, especially adapted to the accommodation of families, and supplied with every modern convenience is now open to the reception of guests.

H. F. EARHART, Propr.

17th July, 1871. jy17dtm

THE GLOBE HOTEL,

CORNER FRONT AND C STS.

I HAVE ADDED TO MY HOUSE A GREAT MANY improvements in all Departments lately.

Persons visiting accommodations will find everything at the GLOBE HOTEL THEY CAN DESIRE FOR COMFORT.

The tables are supplied with the best the market affords.

Call and see the improved changes in the Globe.

jy1dtf LEONARD STARK.

THOMPSON'S TWO-BIT HOUSE

FOR WORKING MEN,

Where there is bi-yon much a muck and no airs.

☞ Employers wanting Help, skilled or unskilled, please call.

No hammers allowed on the premises. je27dtf

INTERNATIONAL HOTEL,

Front St., corner of Morrison,

PORTLAND, OREGON.

M. RUDOLPH, Proprietor.

THE UNDERSIGNED HAVING NEWLY FURnished and refitted the above-named hotel, will henceforth conduct in good style.

Rooms can be had by the day, week or month.

Suites of Rooms for the special accommodation of families. Board and Lodging at the most reasonable rates.

The Hotel Coach will be in attendance at each Car and Steamboat landing, conveying passengers to the Hotel free of charge.

ja5dtf M. RUDOLPH, Propr.

OCCIDENTAL HOTEL,

FORMERLY WESTERN,

CORNER FIRST & MORRISON STS.,

PORTLAND, OREGON,

SMITH & COOK, Proprietors.

THE ABOVE HOTEL HAS LATELY BEEN REfurnished and enlarged, and the proprietors are ready to furnish as good accommodations as any Hotel in the city.

SMITH & COOK,

Proprietors.

ap19tf

Free Coach to the House.

AMERICAN EXCHANGE,

(LATE LINCOLN HOUSE),

Corner Washington and Front Streets PORTLAND, OREGON.

L. P. W. CRAIG & C. H. PERKINS,

HAVING taken the above House, wish to announce to the public that they are now prepared to accommodate guests in the best manner. Nothing will be left undone, which is in the power of the proprietors to do, to render guests comfortable.

FREE COACH TO THE HOUSE.

Portland, Feb. 2, 1867. dtf

PIANOS & ORGANS!

I HAVE JUST RECEIVED THE LARGEST STOCK ever brought to this market, consisting of the following makes of Pianos:

Hallet & Davis',

(Celebrated New Scale,)

Chickering & Son's,

Parlor Gem,

Bradbury Piano,

And coming by rail

SOMETHING ENTIRELY NEW!

In the line of Piano Fortes.

My Stock will range in price from

$350 to $600.

I have also on hand a large Stock of

MASON & HAMLIN'S

CABINET ORGANS

Which I offer for sale at Eastern Prices.

W. T. SHANAHAN,

No. 75 First Street

(Near Ladd & Tilton's Bank,)

ap5 PORTLAND, OREGON. dtf

MAMMOTH SALOON.

THE WATER HAVING BECOMED SUFFICIENTly, the above popular place of Amusement has been re-opened. The proprietor has been to a large expense to make this the best resort to spend an evening pleasantly.

IT IS REALLY THE COOLEST PLACE IN THE CITY.

jy14dtm CHAS. W. LAMAR.

Consignees' Notice.

BRITISH BARK "SKIDDAW," CAPTAIN STEVenson, from Newport, Wales. Neither the Captain nor the undersigned, Consignees of the above named vessel, will be responsible for any debts contracted by the crew.

jy31tf HEWETT, FLOWERDEW & CO.

P. VAN FRIDAGH,

FRENCH MILLINERY & DRY GOODS STORE,

No. 105 FIRST STREET,

Opposite the Postoffice.

Partnership Dissolution.

THE COPARTNERSHIP HERETOFORE EXISTING between Rider & DeLashmutt is this day dissolved by mutual consent. G. C. RIDER,

VAN B. DELASHMUTT.

Portland, July 17, 1871. jy26dtf

Markets.

UNION MARKET,

Cor. SECOND & WASHINGTON Sts.

HAVING PURCHASED THE ENTIRE INTEREST of SCHLOTH & SHERLOCK in the above named Market, I am fully prepared to supply

ALL KINDS OF MEAT

OF GOOD QUALITY at the

LOWEST MARKET PRICE.

my12dtf ISAAC BERGMAN.

REMOVAL.

Portland Market.

E. H. CARLING,

SECOND STREET, COR. MORRISON,

KEEPS CONSTANTLY ON hand the best of all kinds of MEATS. All orders left on any part of the City Free of Charge. KOSHER BEEF, VEAL and MUTTON always on hand.

Portland, Feb. 17, 1871. dtf

PACIFIC MARKET.

W. W. SPAULDING,

DEALER IN ALL KINDS OF

Fresh Meats,

AND

PACKER of BEEF & PORK

Highest Price paid for all kinds of FAT STOCK.

NO. 2 NORTH FRONT STREET,

ja23 PORTLAND, OREGON. dawtf

PROPOSALS.

Engineer Office, U. S. Army,

PORTLAND, OREGON, July 27, 1871.

SEALED PROPOSALS IN TRIPLICATE, WITH copy of this advertisement attached, will be received at this office, until 10 A. M., on August 12, when they will be opened in the presence of bidders, for Blasting a Channel through the rapids of the Umpqua river, Oregon. Plans, specifications and forms for proposals, can be obtained at this office.

Bids must be endorsed, "Proposals for the improvement of the Umpqua river, Oregon."

HENRY M. ROBERT,

Major of Engineers.

jy28d10t

Proposals for the Construction of a Portion of the Breakwater at Wilmington, Cal.

SEALED PROPOSALS, IN DUPLICATE, WITH A copy of this advertisement attached, will be received by the undersigned until 12 M. on the 15th day of August, when they will be opened for the construction of about 3,700 lineal feet of the Breakwater at Wilmington, Cal., in accordance with drawings and specifications to be seen at the U. S. Engineer's Office, No. 633 Kearney street, San Francisco.

The timber to be used in the construction, will be furnished by the United States, piled on Rattlesnake Island, adjacent to the work.

Bidders will offer for each kind of construction, detailed as numbered on the drawings, Nos. 1, 2 and 3, in gold coin, per running foot.

Each bid must be accompanied by a guarantee from two responsible parties to the effect, that the bidder will enter into contract, provided his bid be accepted.

A bond of $5,000, for the faithful performance of the contract, with two or possible sureties will be required on the signing the articles of agreement.

The work is to be commenced in the first week of September, or on the arrival at San Pedro of the first cargo of timber and is to be completed on or before the 1st day of March, 1872.

Payments will be made monthly by checks on the Asst'l Treasurer of U. S. in this city, to the amount of 90 per cent. of the contract price of work completed and accepted, during the previous month, the remainder to be paid on the completion and acceptance of the whole work herein advertised.

Proposals will be endorsed "for construction of the Wilmington Breakwater."

G. H. MENDELL,

Major of Engineers.

San Francisco, Cal., 21st July, 1871. jy28d10

Proposals for Indian Goods.

OFFICE SUPT. INDIAN AFFAIRS,

SALEM, ORE., July 29th, 1871.

SEALED PROPOSALS, INDORSED, "PROPOSALS for Indian Goods," will be received at this office for the following articles, until 12 o'clock M., Saturday, August, 26, 1871:

Hardware, &c.

10 Mollese Plows, 10 inches.

2 doz Mattocks and Hoes.

3 " Planters, No. 1, Garden Hoes.

2 " L. H. Shovels—Steel.

2 " Spades—Steel. do

3 " Prize—Barters.

20 Log Chains.

1,000 lbs Bench Grind Stones.

2 doz Hatchet Axes—Hunts medium size.

1 " do do do Boys do.

12 " Claw Hatchet, No. 1, Hunts.

1 " Handled Broad Axe, do

1 " Hand Axes, do

2 " Drawing Knives, 12 in—Douglass.

2 " Augurs and Handles, cast steel, assorted; 1 to 1½ Hunts.

1 " Hand Saws, 28 inch—do

2 " Cross Cut Saws, 6 feet each, do

20 " Tin Cups, tinned do do

12 " Mill Saws, 60 do 12 in do do

1 " Horse Rasps, 12 in do do

1 " Steel Squares—Eagle No. 10;

1 " Augurs and Handles, cast steel, assorted;

10 " Door Locks;

10 " Door Latches, Thumb No. 9;

2 " Loose Joint Butts, 3x3;

10 gross Screws, 1 to 1½, No. 10 to 13;

100 lbs Horse Shoe Nails, No. 7 8 9—Putnams;

500 " Rose 5's and 5's;

100 kegs Nails, assorted—Parker Mills;

2 doz Cook Handle Corn Knives, 6 in—Russell's

2 lbs " Shears, 6 in—Seymour's

12 " Sad Irons;

200 lbs Gun Powder—Pacific Sporting, in kegs;

400 lbs Par Lead;

20 M Gun Caps—Eley's BB.

Tin and Sheet Iron Ware.

12 doz 10 in Sheet Iron Buckets;

20 " Miners Tin Cups;

15 " Block Tin Plates;

25 " 4 qt. Milk Pans;

12 " Tinned Fry Pans, No. 8—Hammered.

Groceries.

700 lbs Tobacco—Black 6s

15 bags Liverpool Salt;

2,000 " Island Sugar—brown;

700 " Costa Rico or Rio Coffee;

200 " Tea—Japan Nat'l Leaf.

4000 " Rice—China, No. 1;

300 " Candles—Graphic,

700 " Soap—Chemical Olive;

1,000 " Dried Apples;

7 doz Oregon Brooms, No. 2.

Paints, Oils, &c.

70 boxes Glass, 10x12 and 10x14;

700 lbs. White Lead—Atlantic No. 1;

50 gals Boiled Linseed Oil;

20 " Neatsfoot do.

20 " China Nut do.

150 lbs Putty.

Dry Goods.

1,000 yds 22 All Wool, Oregon Gray Blankets, Delivered at Klamath Indian Agency.

250 " 6/4 All Wool, Oregon Gray Blankets, Delivered at Portland.

2,000 " Flannel, assd Colors, All Wool, heavy twill, Delivered at Klamath Indian Agency.

2,000 " Flannel, assd Colors, All Wool, Delivered at Portland.

500 lbs All Wool Stocking Yarn;

6,500 yds Merrimack Prints;

200 " 4-4 Unbleached Sheeting—Green Mfg Co.

400 " " Brown " —Cabot &;

200 " " Ky. Jeans.

150 lbs Bleached Skein Cotton, assorted Colors;

50 " Linen Thread, Nos. 20 to 40.

20 M Needles, between assorted Nos—Milwood & Son

1 M Iron Thimbles.

Shoes.

150 prs Men's Brogans, Full Stock;

150 " Women's " "

50 " Youth's " "

20 Wagons, wide track, 3-inch Thimble Skein, with Brake complete.

Bids will be required and received for the whole or parts of the above list for gold coin in full on delivery of goods. Also, for gold coin, 50 per cent. on delivery of goods and 50 per cent. when the contract shall have been submitted to, and approved by the Executive Committee of the Board of Commissioners appointed by the President of the United States and the Secretary of the Interior, Washington, D. C.

All articles to be subject to inspection of the Supt Indian Affairs or his authorized agent.

Goods to be delivered at Portland properly packed ready for shipping, except such as specify for Klamath Agency.

The right to reject any or all bids is reserved.

A. B. MEACHAM,

jy31d2w Supt. Indian Affairs in Oregon.

P. COAKLEY

Has Opened the

River-Side Saloon!

Cor. Front and Morrison Sts.,

With the best of

WINES, LIQUORS & CIGARS

jy26dtf

ATLANTIC WHITE LEAD,

BRUSHES, WALL PAPER,

WINDOW GLASS, ETC.

jy26dtf GEO. L. STORY, 46 Front St.

San Francisco.

N. W. SPAULDING.

Saw-Smithing & Repairing

ESTABLISHMENT,

No. 113 Fine Street, between Iron and Battery,

SAN FRANCISCO.

N. W. SPAULDING'S PATENT FALSE TEETH INSERTED IN CIRCULAR SAWS.

REPAIRING, in all its branches, such as Gumming, Re-Toothing, Straightening, &c.

CIRCULAR SAWS of all sizes; also, Cross-cut, Mill, Muley, Gang, Buck, Butcher, and Hand-Saws of all kinds together with a good assortment of Saw Arbors at lowest market rates.

Cast-Steel Inlaid PLANER KNIVES and MOULDING CUTTERS always on hand, or made to order on short notice.

N. B.—Messrs. KNAPP, BURRELL & CO., Commission Merchants, Portland, Oregon, are my duly authorized Agents for Oregon, Washington and Idaho.

Orders sent through them by telegraph or otherwise will be filled at same rates as if sent to me direct.

Dec. 9, 1869. dtf N. W. SPAULDING

FIRE! FIRE!

JOHN H. SIMS.

Manufacturer of Fire-Proof Doors, Shutters & Bank Vaults.

GRATING, CEMETERY RAILING, BALCONIES, &c., Oregon street, between Front and Davis, Washington and Jackson, San Francisco.

All orders from the Interior, Oregon and Washington Territory, or any place on the Pacific Coast, attended to with promptness and dispatch.

Mr. SIMS expresses the most liberal patronage of his friends, and trusts the may continue, to increase in the future. For the information of strangers he would say, that he feels confident that the experience in his particular calling is surpassed by none on this coast, which his superior work, sent to almost every town in California, Oregon, Victoria, and Sandwich Islands, and to be seen on some of the best buildings of San Francisco fully attest.

Also—A very large lot of Second Hand Shutters, of various dimensions, all for sale at very low rates.

Mr. H. H. BURTON, Portland, Oregon will forward orders for work or an Estimate free of charge.

jy5dtm

P. L. PHILLIPS. JACOB S. TABER.

PHILLIPS, TABER & CO.,

Wholesale Grocers,

AND IMPORTERS OF

TEAS,

310 and 312 Front St.,

jel SAN FRANCISCO. dom

SHEET-IRON PIPE

The Risdon Iron & Locomotive Works,

Corner Howard and Beale streets, San Francisco,

ARE PREPARED TO MAKE SHEET-IRON AND ASPHALTUM PIPE, of any size and for any pressure, and contract to lay the same where wanted, guaranteeing a perfect working pipe with the least amount of material.

CAR WHEELS.

All kinds of CAR WHEELS, AXLES and RAILROAD WORK made to order. Standard sizes of wheels constantly on hand. Wheels turned and pressed on, axles turned, etc., at REASONABLE RATES.

Risdon Iron and Locomotive Works.

je20d3m JOSEPH M

The Tycoons.

from the New York Tribune.

Most of those who read the dispatch announcing the death of Thomas Todd Lincoln will never think of the well-grown young gentleman who died on Saturday at Chicago. The name of "Tad"—a pet name given by himself with his first stammering utterances and adopted by his doting parents and the world—recalls the tricksy little sprite who gave to that sad and seldom White House of the great war the only comic relief it knew. The years that have followed, spent in study and travel, produced an utterly different person. The Tad Lincoln of our history ceased to exist long ago. The modest and cordial young fellow who passed through New York a few weeks ago with his mother will never be known outside the circle of his mourning friends. But "Little Tad" will be remembered as long as any live who bore a personal share in the great movements whose center for four years was at Washington.

He was so full of life and vigor—so bubbling over with health and high spirits, that he kept the house alive with his pranks and his fantastic enterprises. He was always a "chartered libertine," and after the death of his brother Willie, a prematurely serious and studious child, and the departure of Robert for College, he installed himself as the absolute tyrant of the Executive Mansion. He was idolized by both his father and mother, petted and indulged by his teachers, and fawned upon and caressed by the noisome horde of office-seekers which infested the ante-rooms of the White House. He had a very bad opinion of books and no opinion of discipline, and thought very little of any tutor who would not assist him in yoking his kids to a chair or in driving his dogs tandem over the South Lawn. He was as shrewd as he was lawless, and always knew whether he could make a tutor serviceable or not. If he found one with obstinate ideas of the superiority of grammar to kite-flying as an intellectual employment, he soon found means of getting rid of him.

He had so much to do that before he could not waste time in learning to spell. Early in the morning you could hear his shrill pipe resounding through the dreary corridors of the Executive residence. The day passed in a rapid succession of plots and commotions, and when the President laid down his weary pen toward midnight, he generally found his infant goblin asleep under his table, or roasting his curly head by the open fire-place; and the tall chief would pick up the child and trudge off to bed with the drowsy little burden on his shoulder, stooping under the doors and dodging the chandeliers. The President took infinite comfort in the child's rude health, fresh fun, and uncontrollable boisterousness. He was pleased to see him growing up in ignorance of books, but with singularly accurate ideas of practical matters. He was a fearless rider, while yet so small that his legs stuck out horizontally from the saddle. He had that power of taming and attaching animals to himself, which seems the especial gift of kindly and unlettered natures. "Let him run," the easy going Quakers said. "Let say: 'he has time enough left to learn his little rascal, by-and-by.' Bob was just such a boy."

It was evident, that with all his insubordinations and reckless mischief the spoiled child was at heart of a truthful and generous nature. He treated flatterers and office-seekers with a serious coolness and contempt, but he often espoused the cause of some poor widow or tattered soldier, whom he found waiting in the ante-rooms, and it was most amusing to see the hearty little fellow dragging his shabby proteges into the Executive presence, ordering the ushers out of the way, and demanding immediate action from headquarters. The President rarely refused a grace of this kind, and the demands were not so frequent as to lose the charm of novelty.

One of the tricks into which his idleness and his enterprise together drove him, was the occasion of much laughter to the judicious, and much horror to the respectable in Washington. He invested, one morning, all his pocket-money in buying the stock in trade of an old woman who sold gingerbread near the Treasury. He made the Government carpenters give him a board and some trestles which he set up in the imposing porte-cochere of the White House, and on this vast counter displayed his wares. Every office-seeker who entered the house that morning, bought a toothsome luncheon of the keen little merchant, and when an hour after the opening of the booth a member of the household discovered the young pastry-man the admired center of a group of grinning servants and tradies, he had filled his pockets and his hat with currency, the spoil of the American public. The juvenile operator made lively work of his ill-gotten gains, however, and before night was penniless again.

Although a mere child at the death of his father, this terrible shock greatly sobered and steadied him. His brother Robert at once took charge of his education, and he made rapid progress up to the time of his sailing for Europe with his mother. He has ever since remained with her, displaying a thoughtful devotion and tenderness beyond his years, and strangely at variance with the mischievous thoughtlessness of his childhood. He came back a short while ago, greatly improved by his residence abroad, but always the same cordial, frank, warm-hearted boy. In his loss the already fearfully bereaved family will suffer a new and deep affliction, and the world which did and never will know him, will not withhold a tribute of regret for the child whose gayety and affection observed more than anything else the worn and weary heart of the great President through the toilsome years of the war.

Greeley and the Presidency.

Mr. Greeley has spoken again regarding the Presidency, and his letter, written to Major Muldoon, of the *World*, is, if it is correctly stated, very plain and satisfactory:

TEXAS, ——

YOUNG MAN: Your letter was sent to me from New York. The Ku Klux do not interfere with the mail in Texas. This is essentially an agricultural State. You can plow here twenty-seven feet deep if you own plenty of mules.

More than half a century ago, and just as soon as I was able to distinguish pig iron from horse-radishes, I resolved never to become President of the United States and to quit drinking rum.

For two reasons—I couldn't afford it, and hadn't the time. The reasons still exist.

But still if I were elected and should accept, it would be to demonstrate several theories, both of government and of politics and of farming, which I have adopted after an experience of eight and fifty years.

First, I believe that the man is made for the office, and not all the offices in the land for man's family.

Next, I believe it is possible to run this government on cold water, whereby a large saving would be made in the cost of decanters, finger-bowls, etc., at the White House.

Next, I should advocate a more humanizing and civilizatory system in the Bureau of Indian Affairs.

The nuder tribes I would subject to gradual extermination, on a basis and *Tribune* diet, and the bloodthirsty I would cut up and pack away in rock salt. I think I know something about salt.

It is true that I am opposed to Grant, but it is true that I am somewhat in favor of Greeley.

It is also true that I have drank nothing stronger than tea for two and sixty years. I always drink tea from a saucer, after the manner of sages.

Tea can be raised in many sections of New England. The Boston people gave the subject some little attention a few years since, and raised quite a crop.

Also could be raised in this State but for the potato-bug; so could castor oil and saleratus. Very truly yours, H. GREELEY.

To Mr. MULDOON, Astor House.

LOVE AND STRATEGY.—The usual course of illicit flirtation has just had an exception to the general rule in such cases, and a confiding woman of Bloomington, Illinois, who put her trust in another woman's husband is left very forlorn. The object of her affections was a young doctor upon whom she had lavished her tender glances, etc., for a long time without avail; but all at once the medical man yielded to her insinuating graciousness and raised the most exciting hopes in the bosom of his charmer. The doctor, however, with all his attentions, was very discreet, but this only made him the more desirable, and finally rendered the loss of a few hundred dollars to him one of the happiest moments of his fair lady had experienced. The doctor is now on a pleasure trip East with his wife, having good time with the money and the loving gender is dividing his time between tears for her unappreciated love and savage inquiries as to how she will get that money back. The doctor, luckier than Crittenden, whom Mrs. Fair shot, is still sans jour as he don't pay that bill, and will no doubt be held up by all wives as a very proper husband.

FINANCE AND COMMERCE.

WEDNESDAY, Evening, August 2, 1871.

Gold in New York, [illegible] currency, buying, 89½; selling, 90; exchange on San Francisco, coin, par; currency ½ per cent. prem.; on New York, ½ per cent. prem.

Telegraphic transfers on San Francisco, ½ per cent. prem.; on New York, 1¼@1½ per cent. prem.

Mila Bond, from Tillamook; arrived to-day.

Bark *Whistler*, with assorted merchandise, from San Francisco, arrived to-day.

Steamer *Orifiamme* sailed this evening for San Francisco.

Steamer *John L. Stephens* sailed to-day from San Francisco for this city.

Steamer *George S. Wright* sails on the 4th for Port Townsend, San Juan, Nanaimo and Sitka.

A. B. Richardson & Co.'s auction sale of Groceries and General Merchandise was well attended, bidding good and prices obtained satisfactory.

We have received information from reliable sources that the catch of fish will be one-third larger this year than last, and consequently there will be more put up for market than heretofore. We have also been informed that the attention of packers have been drawn to canning the fish, and we are safe in saying that more will be canned and less put up in barrels and half barrels than last year. We noticed on the wharf of half bbls Salmon, shipped by Leveridge, Wadhams & Co., to E. M. Edwards, St. Joseph, Michigan, and there was also 1 box smoked Salmon for shipment to Chicago, Illinois.

Complaints are made in San Francisco to the condition in which some of our packers send their cured meats to that market, necessitating the sending of the most of it to the packers for overhauling previous to being put on the market. Our packers should see to it that this objection is overcome, or else our cured meats will come into disrepute among dealers abroad. The quality of the meat, when properly cured, cannot be excelled; but by making shipments of inferior cured meats, we are apt to cause the receipt of objections to all. Our exportation to the San Francisco market from the 1st of January has been 2,105 packages Bacon and 170 packages Hams; but the falling off in shipments for the past two months has been very marked.

The month of July in the Eastern States is invariably one of the most important months of the year in a financial point of view, for on and after the first of the month, semi-annual settlements are made, dividends and interest fall due and are paid. The immense disbursements of July left no loose accumulations which have been hoarded for weeks to meet obligations. It was confidently anticipated that a combination would be formed in New York to force gold up during the latter part of last month to at least 120, but if anything of the kind was attempted it failed, as gold, although it has advanced slightly, has fallen back again. The combination expected to achieve success upon the ground that the balance of trade between Europe and the United States was against us, and to meet it the demand for gold had been and still was very heavy, as shown by figures annexed, but by the foresight and prudence of Secretary Boutwell in retaining a large sum in the Treasury—the last statement, July 1, 1871, giving it at $96,583,000—which he took over speculators who attempt to bull the market, the scheme failed, thus keeping gold steady or with very slight change. Had it not been for this wise financial policy, with the great demand existing for exporting, the bulls would have sent gold up to a very high figure. The export of gold from the port of New York since July 1, 1870, to the 24th of June, 1871, amounted to $31,718,743 against $33,427,501 for the like period of 1869–70, showing an increase for meeting the foreign demand of $48,283,241. The telegram bearing date of July 31st, informs us that the Secretary of the Treasury had instructed the Assistant Treasurer at New York to buy at specified times in the month $5,000,000 worth of bonds, and to sell during the month $7,002,000 of gold.

Later advices from California state that the yield of grain was proving larger than the most sanguine expected. In many localities where they had cut 40 sacks only gathered to sack the anticipated crops, they found the yield so large as to cause them to duplicate, and in some instances even to triple their orders for sacks. The stack was short but the grain had filled out well. So favorable are the reports received in San Francisco from farmers harvesting, as to cause a large estimate to be made on the yield of Wheat. There exists in San Francisco an active local demand for Wheat, owing to millers offering at reduced rates superfine Flour to Chinamen to induce shipments to Hong Kong by rail, expecting to purchase Wheat at a low rate, so as to let them make a fair milling profit, but the Chinamen not only bought enough to load vessels chartered, but also wished to purchase to ship by steamer. The consequence was that millers could only purchase Wheat in part at prices expected, and had to buy balances at old rates. The Oregon Flour on hand in San Francisco is all extra and held above figures paid by Oriental men. But if the demand for shipment to China of superfine continues any length of time, it may have the effect to help work off some of the Oregon extra, as the local mills will, in all probability, run on superfine, thus allowing the market to be reduced upon extra. The telegraph of this morning informs us that the steamer *America* took off 7,000 bbls Flour for China. The sales in San Francisco for export mostly for China, last week, of superfine or Flour probably a shade better, aggregated 15,000 bbls.

Merchandise Report.

BEAN—280 sks, at $2.5per ton.

EGGS—1,600 doz, at 22c per doz, and 1,000 doz, in lots, at 30 c.

FLOUR—Shipments Monday, per steamer *Orifiamme*, amounted to 600 bbls. The bark *Gatehill* takes 300 bbls, shipment of J. McCraken & Co., to Honolulu. Prices are, if anything, a little firmer.

MIDDLINGS—200 sks at $20 per ton.

MOLASSES AND SYRUP—A short time ago the distillers of San Francisco entered that market and purchased quite heavily of molasses, but, notwithstanding, the stocks on hand are large. The refineries are running to their full capacity with markets over-stocked.

OIL—We understand the rate adopted at the East, of selling petroleum by weight, has been adopted by one or two houses in San Francisco. The standard is 8½ lb to the gallon, or 66 lbs net to the case, each case containing two five gallon tins. This is as it should be, as it brings short measure up with a round turn. The amount of petroleum or coal oil received 1st of January, 1871, in San Francisco, was 84,607 cases; the amount to arrive due between this and 1st of November, 1871, is 87,000 cases; making a total of 1,727,550 gallons.

RYE—244 sks, quotable at from 85c to 90c.

OATS—220 sks, from 60c to 62½c.

SOAP—100 bxs, R. Irving & Co.'s, at 7½c.

TALLOW—2,500 lbs choice at 8c.

Markets.

[BY TELEGRAPH.]

SAN FRANCISCO, August 2.—Flour—The *Gatherla* and *Quickstep* are loading for Hong Kong, and the *Milton Badger* for Panta Arenas. Also cargoes are all engaged and mostly aboard ship. Oregon brands, $5 50@6 for superfine and second grade; extra, $6 75. The range for inferior mills is about the same, while local brands are as follows: Superfine, $5 50@5; extra, $6 62½@6 75.

Wheat—There has been but one clearance of a cargo since April 18th. We have three vessels under engagement. The receipts are yet too light to admit of active movement or decline in prices. Just at present local millers are pretty well supplied and demand is slack, exporters being unwilling to pay the prices demanded. Prime now, $2 26, and from that to $2 29 for inferior; sales 600 sks common, $2 30@3; fair, $2 12½.

Barley—There is a better tone to the market than at the close of last week; now quotable at $1 52½@1 57½, and old at $1 90@2.

Oats—Have been in fair demand during the week at $1 80@1 95, which is a fair range for both old and new.

Potatoes—The range is 75c@$1 for Mission, Half Moon Bay and peachblows, and 35c to 40c for Chrolines.

Onions—70@5.0c.

Corn—The demand is light, nominal at $2 25@2 30.

Corn Meal—Is still quoted at $2.@$3 c.

Rye—Nominal at $2 10; sale of 70 sacks of new crop, the first of the season, at $1 90.

Buckwheat—Nominal, 3c.

Feed—We note a further decline in bran and middlings, now selling at the *Pearl* mills at $22@25 respectively.

Oil Cake Meal—$40.

Hay—$16@20.

Straw—18@0.

Wool—25,000lbs California sold during the week at 30 @35c for spring, and 28@30c for fall; also small lots of Oregon at 33@34c.

Hides—1,750 California dry, and 1,650 salted sold during the week at 17@18c, and 8@9c.

Tallow—Firm at 8@0½.

Wheat in Liverpool to-day, 11s 6d.

Shipping Intelligence.

[BY TELEGRAPH.]

SAN FRANCISCO, August 2.—Arrived—Ship *Northeast*, London; ship *Germania*, Bellingham Bay; steamer *City of Adelaide*, Sydney; brig *Tanner*, Seattle; bark *Live Yankee*, Columbia river; bark *Emma C. Beale*, New Westminster, B. C.

Sailed—Bark *Gem of the Ocean*, Barrard Inlet.

EXPORTATIONS.

Per *Orifiamme*—2,000 qr sks flour, 251 sks oats, 242 sks rye, 77 bxs eggs, 40 bales wool, 1 bx salmon, 3 cases hams, 11 cases bacon, 28 kgs butter, 1 kg cider, 1 pkg pipe, 5 cases boots, 54 sks bones, 1 c se cigars, 1 case drugs, 17 cases unspecified, 5 kgs salmon.

IMPORTATIONS.

Per *Mila Bond*—4 bales wool, 12 sks bones, 1 cord stave bolts, 39 elk hides, 12 pair elk horns.

Per scow *Buckeye*—54,600 ft lumber.

CONSIGNEES.

Per *Mila Bond*—Capt. Corno, Harding & Parrie, Capt. Ackeny.

Per scow *Buckeye*—Frank Dekum.

Groceries.

W. M. WADHAMS, Portland. W. E. LEVERIDGE, A. P. EVERETT, 315 Front St., San Francisco.

LEVERIDGE, WADHAMS & CO.

(SUCCESSORS TO E. G. BREATH,)

WHOLESALE GROCERS

AND

Forwarding & Commission Merchants,

PORTLAND, OREGON.

LEVERIDGE, EVERETT & CO.,

Commission and Forwarding Merchants,

318 Front St., corner of Commercial,

al SAN FRANCISCO. dtf

CITY BAKERY

AND

Provision Store.

R. PITTOCK,

NO. 9 NORTH FRONT STREET,

Opposite Lower Steamship Landing

and Corner First and Morrison Streets,

Wholesale and Retail manufacturer of

BREAD,

Butter, Water, Sugar, Boston and Soda

CRACKERS,

PILOT BREAD, PIES, CAKES, &c., &c.

and all kinds of

STEAMBOAT AND SHIP STORES,

Family Groceries,

FEED, FRUITS, VEGETABLES, &c., &c.

☞ Bread and Stores delivered to any part of the City. Orders from a distance carefully filled and promptly dispatched.

☞ The business hereafter will be conducted STRICTLY ON THE CASH PRINCIPLE.

Watches and Jewelry.

L. HENRICHSEN. C. HENRY.

L. C. HENRICHSEN & CO.,

WATCHMAKERS AND JEWELERS,

105 First Street,

PORTLAND, OREGON,

DEALERS IN

DIAMONDS, WATCHES, JEWELRY, SPECTACLES,

SOLID SILVER AND PLATED WARE.

Diamond Setting, Engraving and Enamelling.

Neatly executed in the latest style.

WATCHES AND JEWELRY REPAIRED AND WARRANTED. 1ol dtf

New York.

CHARLES DIMON,

COMMISSION MERCHANT

FOR

Buying, Selling and Forwarding all kinds of Merchandize.

P. O. Box 4,094. 93 LIBERTY ST., NEW YORK.

Goods marked to my care will be shipped VIA ISTHMUS, HALIFAX OR CAPE HORN as instructed.

Refer to Messrs. Ladd & Tilton, Knapp, Burrell & Co., and Sexton & Co., Portland; R. M. Wade, Esq., Salem. f28dly

J. M. KEFFER. FRED'K HALSTEAD.

KEFFER & HALSTEAD,

95 Liberty St., New York.

OREGON AND N. W. COMMISSION AGENCY.

FOR BUYING AND FORWARDING DIRECT, VIA Isthmus, Bail and Cape Horn, with San Francisco connections, all classes and varieties of Merchandize and for sale of Exports from the North West.

Advances made on approved consignments, and orders respectfully solicited. All orders and business will receive prompt attention.

REFERENCES—New York: N. Y. Nat'l Bank; corner College Place and Chambers St.; Messrs. A. H. & C. Tilton; 95 Liberty street; Messrs. J. L. Brownell & Bro., Bankers; 28 Broad street; Messrs. Bently, Miller & Thoms, 84 South street. Oregon: Hon. Ladd & Tilton, Portland; Hon. E. D. Shattuck, Portland; Messrs. Ladd & Bush, Bankers, Salem; A. A. McCully, Esq., Salem. d26dly

GEO. L. HIBBARD. THOS. H. VEAZEY.

GEO. L. HIBBARD & CO.

DEALERS IN

Groceries, Provisions,

DRIED FRUITS,

HAY, GRAIN AND FEED,

Doors, Windows, Blinds, Lime, Cement, Plaster, &c.,

98 Front St., Portland, Oregon.

ALSO,

FORWARDING AND COMMISSION MERCHANTS.

Agents for SALEM FLOUR MILLS FLOUR and SAN JUAN LIME.

☞ Consignments Solicited.

DOORS! DOORS! DOORS!

AT HIBBARD & CO.'S WILL BE FOUND A COMplete assortment of DOORS, WINDOWS and BLINDS. Those who contemplate building, and all Carpenters and Builders will do well to call and examine our Stock before purchasing elsewhere.

Also a large lot of

Hardwood Lumber

AND

WAGON & CARRIAGE MATERIAL

my30dtf

L. A. GODDARD,

PROPRIETOR OF THE

OREGON

Livery & Hack Stable.

THE FINEST STOCK IN THE CITY.

HORSES BOUGHT AND SOLD AND BOARDED AT REASONABLE RATES.

Hacks on Call Day and Night.

Nos. 114 & 116 Second St., cor. Morrison,

jo8 PORTLAND, OREGON. dtf

REMOVED.

DEKUM & BICKEL,

Have removed their CONFECTIONERY to

No. 58 First St., opp. Oro Fino Hall,

Where they are now prepared to furnish

ICE CREAM, SODA WATER

And all other articles usually found in a

jo14 **FIRST CLASS CONFECTIONERY.** dtf

HOME AND SCHOOL FOR BOYS,

PACIFIC UNIVERSITY, FOREST GROVE.

For particulars, address President Marsh, or

REV. C. M. BLAKE, A. M.,

jn19dawtf Forest Grove, Oregon

BOILED AND RAW LINSEED OIL

In Bbls. and Cases,

GEO. L. STORY,

jy26dtf 45 Front street.

REV. DR. ISAAC SCHWAB,

IS READY TO GIVE GERMAN AND LATIN LESsons at his Residence,

Cor. Third and Mill streets.

He has, also, accommodations for Boarding of Jewish children from abroad, who wish to attend schools in this city. They will be treated with paternal care and can simultaneously receive Religious, German and other useful instructions. jy26dtf

WALTER CURRAY,

SHIPPING AND INTELLIGENCE OFFICE.

No. 52 Front street, corner of Oak street.

Special attention given to Procuring Employment. jy26dtf

Hotels and Restaurants.

THE LAFAYETTE,

ORO FINO THEATER BUILDING.

THE ATTENTION OF EPICURES IS CALLED TO the fact that this POPULAR RESTAURANT has lately been elegantly fitted up.

PRIVATE ROOMS for Ladies and Gentlemen are attached to the house and every attention will be paid to customers.

The Tables are supplied with the best the market affords.

Meals at all hours.

au26tf SOL HARRIS, Prop'r

NOTICE.

GREAT REDUCTION IN PRICES

AT THE

ST. CHARLES HOTEL

FROM THE FIRST DAY OF AUGUST THE PRICE of Board and Rooms will be reduced to the following rates:

Transient, Rooms and Board per day $2 00

Suites of Rooms and Board, Extra ..$2 to $4 00

Permanent, Single Room and Board:

Per week ..... $10 and upwards

Day Boarders, per week $7 00

Suited of Rooms for Families in proportion.

Beds, per night 75c

This being the only First Class Hotel in the city—being built of brick, with Bar and Billiard Rooms on the premises, Table and Attendance unsurpassed on the Coast, and all the modern improvements—the subscriber trusts with the above combination of advantages to meet with a proportionate share of patronage from the citizens of Portland and the traveling public.

jy29dtf JOHN J. JACOBS, Proprietor.

THE MAISON DOREE

Cor. First & Pine Sts.

This new and elegantly furnished

RESTAURANT

IS NOW OPEN TO THE PUBLIC.

THE 77 SALOON IS FITTED UP IN the best manner and the SECOND FLOOR has been divided into rooms for the ACCOMMODATION OF PRIVATE PARTIES.

FROGS, TERRAPINS, FRESH FRUITS, &c., received by every steamer.

ICE CREAM supplied at all hours.

Supper everything is now and the best attention will be afforded.

House open till midnight.

jy19dtf VOOS & CARRERE, Proprietors.

CHEMEKETA HOUSE,

SALEM, OREGON.

THIS NEW AND ELEGANT HOTEL WITH SUITES of Rooms, especially adapted to the accomm dation of families, and supplied with every modern convenience is now open to the reception of guests.

R. F. BARHART, Prop'r

17th July, 1871. jy17dtm

THE GLOBE HOTEL,

CORNER FRONT AND C STS.

I HAVE ADDED TO MY HOUSE A GREAT MANY Improvements in all Departments lately:

Persons wishing accommodations will find everything at the GLOBE HOTEL THEY CAN DESIRE FOR COMFORT.

The tables are supplied with the best the market affords.

Call and see the improved changes in the Globe.

jy1dtf LEONARD STARK.

THOMPSON'S TWO-BIT HOUSE

FOR WORKING MEN,

Where there is hi-yu meals-a-muck and no mira.

☞ Employers wanting Help, skilled or unskilled, please call.

No hummers allowed on the premises. jo27dtf

INTERNATIONAL HOTEL,

Front St., corner of Morrison,

PORTLAND, OREGON.

M. RUDOLPH, Proprietor.

THE UNDERSIGNED HAVING NEWLY PURchased and refitted the above-named hotel, will henceforth conduct in good style.

Rooms can be had by the day, week or month.

Suites of Rooms for the special accommodation of families. Board and Lodging at the most reasonable rates.

The Hotel Coach will be in attendance at each Car and Steamboat to convey passengers to the Hotel Free of charge. ja5dtf M. RUDOLPH, Prop'r.

OCCIDENTAL HOTEL,

FORMERLY WESTERN,

CORNER FIRST & MORRISON STS.,

PORTLAND, OREGON,

SMITH & COOK, Proprietors.

THE ABOVE HOTEL HAS LATELY BEEN REfurnished and enlarged, and the proprietors are ready to furnish as good accommodations as any Hotel in the city.

Free Coach to the House. ap8dtf

AMERICAN EXCHANGE,

(LATE LINCOLN HOUSE)

Corner Washington and Front Streets,

PORTLAND, OREGON.

L. F. W. CUSHEY & C. H. PERKINS.

HAVING taken the above House, wish to announce to the public that we are now prepared to accommodate guests in a satisfactory manner. Nothing will be left undone, which is in the power of the proprietors to do, to render guests comfortable.

FREE COACH TO THE HOUSE.

Portland, Feb. 2, 1867. dtf

PIANOS & ORGANS!

I HAVE JUST RECEIVED THE LARGEST STOCK ever brought to this market, consisting of the following makes of Pianos:

Hallet & Davis',

(Celebrated New Scale,)

Chickering & Son's,

Parlor Gem,

Bradbury Piano,

And coming by rail

SOMETHING ENTIRELY NEW!

In the line of Piano Fortes.

My Stock will range in price from

$350 to $800.

I have also on hand a large Stock of

MASON & HAMLIN'S

CABINET ORGANS

Which I offer for sale at Eastern prices.

W. T. SHANAHAN,

No. 75 First Street

(Near Ladd & Tilton's Bank,)

PORTLAND, OREGON. dtf

apo

MAMMOTH SALOON.

THE WATER HAVING RECEDED SUFFICIENTly, the above popular place of Amusement has been re-opened. The proprietor has been to a large expense to make this the best resort to spend an evening pleasantly in.

IT IS REALLY THE COOLEST PLACE IN THE CITY.

jy11dtm CHAS. W. LAMAR.

Consignees' Notice.

BRITISH BARK "SKIDDAW," CAPTAIN STEVenson, from Newport, Wales. Neither the Captain nor the undersigned, Consignors of the above named vessel, will be responsible for any debts contracted by the crew.

jy31dlf HEWETT, FLOWERDEW & CO.

REV. DR. ISAAC SCHWAB,

IS READY TO GIVE GERMAN AND LATIN LESsons at his Residence,

Cor. Third and Mill streets.

He has, also, accommodations for Boarding of Jewish children from abroad, who wish to attend schools in this city. They will be treated with paternal care and can simultaneously receive Religious, German and other useful instructions. jy26dtf

WALTER CURRAY,

SHIPPING AND INTELLIGENCE OFFICE.

No. 52 Front street, corner of Oak street.

Special attention given to Procuring Employment. jy26dtf

P. VAN FRIDACH,

FRENCH MILLINERY & DRY GOODS

STORE,

No. 105 FIRST STREET,

fe Opposite the Postoffice.

Partnership Dissolution.

THE COPARTNERSHIP HERETOFORE EXISTING between Hider & DeLashmutt is this day dissolved by mutual consent.

G. C. HIDER.

VAN B. DELASHMUTT.

Portland, July 17, 1871. jy26dtf

Markets.

UNION MARKET,

Cor. SECOND & WASHINGTON Sts.

HAVING PURCHASED THE ENTIRE INTEREST of SCHLOTH & SHERLOCK in the above named Market, I am fully prepared to supply

ALL KINDS OF MEAT

Of GOOD QUALITY at the

LOWEST MARKET PRICE.

my12dtf ISAAC BERGMAN.

REMOVAL.

Portland Market.

E. H. CARLING,

SECOND STREET, COR. MORRISON.

KEEPS CONSTANTLY ON hand the best of all kinds of MEATS. All orders delivered in any part of the City Free of Charge. KOSHER BEEF, VEAL and MUTTON always on hand.

Portland, Feb. 17, 1871. dtf

PACIFIC MARKET.

W. W. SPAULDING,

DEALER IN ALL KINDS OF

Fresh Meats,

AND

PACKER of BEEF & PORK

Highest Price paid for all kinds of FAT STOCK.

NO. 8 NORTH FRONT STREET,

ja23 PORTLAND, OREGON. dawtf

PROPOSALS.

Engineer Office, U. S. Army,

PORTLAND, OREGON, July 27, 1871.

SEALED PROPOSALS IN TRIPLICATE, WITH copy of this advertisement attached, will be received at this office, until 10 A. M., on August 12, when they will be opened in the presence of bidders, for Blasting a Channel through the rapids of the Umpqua river, Oregon. Plans, specifications and forms for proposals, can be obtained at this office.

Bids must be endorsed, "Proposals for the improvement of the Umpqua river, Oregon."

HENRY M. ROBERT,

jy28dtd Major of Engineers.

Proposals for the Construction of a Portion of the Breakwater at Wilmington, Cal.

SEALED PROPOSALS, IN DUPLICATE WITH A copy of this advertisement attached, will be received by the undersigned until 12 M. on the 14th day of August, when they will be opened, for the construction of about 1,700 lineal feet of the Breakwater at Wilmington, Cal., in accordance with drawings and specifications to be seen at the U. S. Engineer's Office, No. 533 Kearney street, San Francisco.

The timber to be used in the construction, will be furnished by the United States, piled on Rattlesnake Island, adjacent to the work.

Bidders will offer for each kind of construction, distinctly numbered as in the drawings, Nos. 1, 2 and 3, in gold coin, per running foot.

Each bid must be accompanied by a guarantee from two responsible parties to the effect, that the bidder will enter into contract, provided his bid be accepted.

A bond of $5,000, for the faithful performance of the contract, with two responsible sureties will be required on the signing the articles of agreement.

The work is to be commenced by the first week of September, or on the arrival at San Pedro of the first cargo of timber and is to be completed on or before the 1st day of March, 1872.

Payments will be made monthly by checks on the Assistant Treasurer of U. S. in this city, to the amount of 75 per cent. of the contract price of work completed and accepted, during the previous month; the remainder to be paid on the completion and acceptance of the whole work herein advertised.

Proposals will be endorsed "for construction of the Wilmington Breakwater."

G. H. MENDELL,

Major of Engineers.

San Francisco, Cal., 21st July, 1871. jy22dtd

Proposals for Indian Goods.

OFFICE SUPT. INDIAN AFFAIRS,

SALEM, Ore., July 29th, 1871.

SEALED PROPOSALS, INDORSED "PROPOSALS for Indian Goods," will be received at this office for the following Goods, until 12 o'clock M., Saturday, August, 26, 1871:

Hardware, &c.

16 Moline Plows, 16 inches.

2 doz Mattocks and Handles.

3 " Planters' and 3 Garden Hoes;

2 " L. H. Shovels—Steel;

2 " L. H. Spades, do;

3 " Frows—Burtons;

20 Log Chains;

1,000 lbs Horse Grind Stones;

10 doz Handled Axes—Hunts medium size;

5 do do do Boys, do;

12 " Claw Hatchet, No. 1, Hunts;

1 " Handled Broad Axe, do

1 " Handled Axe, do

6 " Drawing Knives, 12 in—Douglass;

½ " Adz—Hunts;

2 " Hand Saws, 28 inch—" Hibbert's

2 " Cross Cut Saws, per foot, do

20 lbs Tacks, assorted, do

12 " Mill Saw Mo. 12 in do

4 " Hoop Rasps, 12 in do

1 " Steel Squares—Eagle No. 13;

2 " Augers and Handles, cast steel, assorted;

10 " Door Locks;

10 " Door Latches, Thumb No. 3;

20 " Loose Joint Butts, 3x3.

10 gross Screws, 1 to 1½, No. 10 to 13;

100 lbs Hay Screw Nails, No. 7S8—Putnams;

600 " Rope, 6 and 8;

100 kegs Nails, assorted—Packer Mills;

20 doz Cocoa Handle Bucket Rakes, 6 in—Russell's

20 " Shears, 9 in—Seymour's;

2 " Sad Irons;

200 lbs Gun Powder—Pacific Sporting, in kegs;

400 lbs Bar Lead;

20 M Gun Caps—Eley's BB.

Tin and Sheet Iron Ware.

12 doz 10-qt Sheet Iron Buckets;

20 " Miners Tin Cups;

60 " Quick Pressed Tin Plates;

20 " Sheet Iron Pans;

20 " Tinned Fry Pans, No. 3—Hammered.

Groceries.

700 lbs Tobacco—Black 6s;

5 tons Liverpool Salt;

2,000 lbs Island Sugar—Brown;

700 " Costa Rica and Rio Coffee;

200 " Tea—Japan Nat'l Leaf;

400 " Rice—China, No. 1;

300 " Candles—Grenite;

700 " Soap—Chemical Olive;

1,000 " Dried Apples;

1 doz Oregon Brooms, No. 2.

Paints, Oils, &c.

75 boxes Glass, 10x12 and 10x14;

700 lbs White Lead—Atlantic No. 1;

50 gals Boiled Linseed Oil;

50 " Neats foot " do

20 " Clear Tur " do

180 lbs Putty;

Dry Goods.

1,000 pairs 5-4 All Wool, Oregon Gray Blankets, Delivered at Klamath Indian Agency.

250 " 9-4 All Wool, Oregon Gray Blankets, Delivered at Portland.

2,000 yds Flannel, assd Colors, All Wool, heavy twilled Delivered at Klamath Indian Agency.

2,000 " Flannel, assd Colors, All Wool, Delivered at Portland.

500 lbs All Wool Stocking Yarns;

6,400 yds Merrimack Shirting;

600 " 4-4 " ched Sheeting—Green Mfg Co.

400 " " " —Ontario;

200 " Ky Jeans;

150 lbs Brooks Extra Cotton, assorted Colors;

50 " Linen Thread, Nos. 30 to 40, J.

20 M Needles, Between assorted Nos—Milwood & Son

1 M Iron Thimbles.

Shoes.

150 prs Men's Brogans, Full Stock;

150 " Women's " "

50 " Youth's " "

20 Wagons, wide track, 3-inch Thimble Skeins, with Brake complete.

Bids will be required and received for the whole or parts of the above list for gold coin to be left on delivery of goods. Also, for gold coin, 50 per cent. on delivery of goods and 50 per cent. when the contract shall have been submitted to, and approved by the Executive Committee of the Board of Commissioners appointed by the President of the United States and the Secretary of the Interior, Washington, D. C.

All articles to be subject to inspection of the Supt. Indian Affairs or his authorized agent.

Goods to be delivered at Portland properly packed ready for shipment, except such as specify for Klamath Agency.

The right to reject any or all bids is reserved.

A. B. MEACHAM,

jy31d2w Supt. Indian Affairs in Oregon.

P. COAKLEY

Has Opened the

River-Side Saloon!

Cor. Front and Morrison Sts.,

With the best of

WINES, LIQUORS & CIGARS

jy5dtf

ATLANTIC WHITE LEAD.

BRUSHES, WALL PAPER,

WINDOW GLASS, ETC.

jy5dtf GEO. L. STORY, 45 Front St.

San Francisco.

N. W. SPAULDING.

Saw-Smithing & Repairing

ESTABLISHMENT,

No. 113 Pine Street, between Front and Battery,

SAN FRANCISCO.

N. W. SPAULDING'S PATENT FALSE TEETH INSERTED IN CIRCULAR SAWS.

REPAIRING, in all its branches, such as Gumming, Re-Toothing, Straightening, &c.

CIRCULAR SAWS of all sizes; also, Cross-cut, Mill, Muley, Gang, Buck, Butcher, and Hand-Saws of all kinds, together with a good assortment of Saw Arbors of lowest market rates.

Cast-Steel faced PLANER KNIVES and MOULDING CUTTERS always on hand, or made to order on short notice.

N. B.—Messrs. KNAPP, BURRELL & CO., Commission Merchants, Portland, Oregon, are my duly authorized Agents for Oregon, Washington and Idaho.

Orders sent through them by telegraph or otherwise will be filled at same rates as if sent to me direct.

Dec. 9, 1869. 1 dtf N. W. SPAULDING

FIRE! FIRE!

JOHN K. SIMS,

Manufacturer of Fire-Proof Doors, Shutters & Bank Vaults.

GRATING, CEMETERY RAILING, BALCONIES, &c., Oregon street, between Front and Davis, Washington and Jackson, San Francisco.

All orders from the Interior, Oregon and Washington Territory, or any place on the Pacific Coast attended to with promptness and dispatch.

Mr. SIMS appreciates the past liberal patronage of his friends, and trusts he may continue to merit the same in the future. Any and information of Managers he may desire that he feels confident, from experience in his particular calling is surpassed by none on this coast, which his superior work, sent in almost every town in California, Oregon, Washington and Sandwich Islands, and in season on some of the best buildings of San Francisco fully attest.

Also—A very large lot of Second Hand Shutters, of various dimensions, all for sale at very low rates.

Mr. E. M. HUNTON, Portland, Oregon, will forward orders for work or an kinds free of charge.

jy13m

P. L. PHILLIPS. JACOB S. TABER.

PHILLIPS, TABER & CO.,

Wholesale Grocers,

AND IMPORTERS OF

TEAS,

310 and 312 Front St.,

jo1 SAN FRANCISCO. dtf

SHEET-IRON PIPE

The Risdon Iron & Locomotive Works,

Corner Howard and Beale streets,

**San